PLYMOUTH PUBLIC LIBRARY
3 1649 00475 9772

Twenty 15

Plymouth South High School

JUN 1 8 2015

PLYMOUTH PUBLIC LIBRARY
PLYMOUTH, MA 02360

RECEIVED

JUN 1 8 2015

PLYMOUTH PUBLIC LIBRARY
PLYMOUTH MA 02360

Plymouth South

2014 - 2015

LXC
373.7448
ROC
2015

High School

Spirit Week Clubs Electives Science
Music English Mathematics History
Language Art Tech Studies Sports
Freshmen Sophomores Juniors Seniors
Staff Students Superlatives Prom
Fashion Talent Show Oktoberfest
Spirit Week Mr. Plymouth South

PLYMOUTH PUBLIC LIBRARY
PLYMOUTH, MA 02360
PL

PSHS Class

of 2015

FRESHMEN
SHS
Safe Sp
PLYMOUTH SOUTH
PANTHERS
There's
an
for
that
PANTHERS
PLYMOUTH
Proud

PLYMOUTH
I SURVIVED the ICE BUCKET CHALLENGE 2014
PANTHERS
CLASS OF 15 PSHS

Prom Court

Monica Shields & Matthew Vecchi

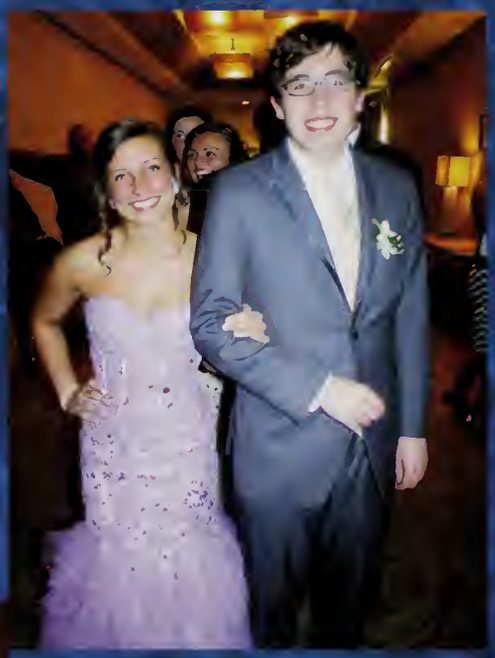

Alana Barnes & Quinn Darling

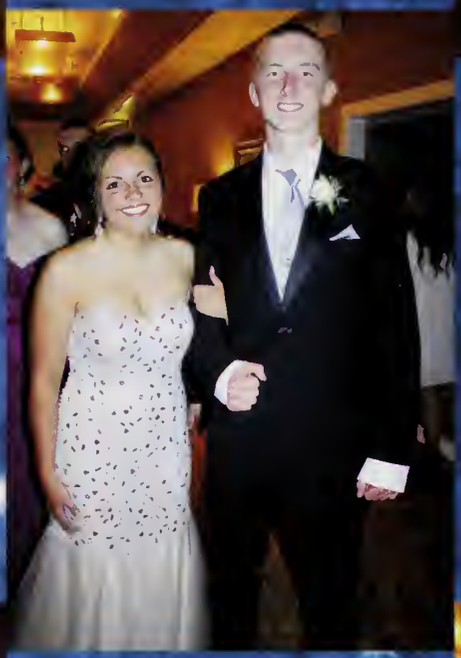

Ashley Cheetham & Tommy Gleason

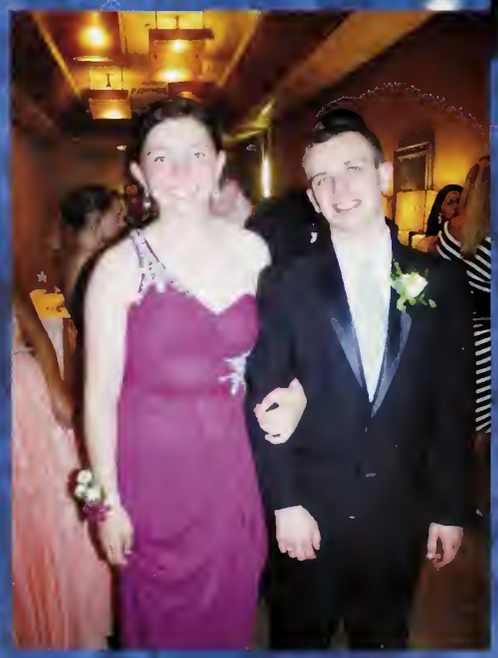

Jillian Korkutis & Chris McDonnel

Alex Powers & Andy Shaw

prom king

A Night Under The Stars

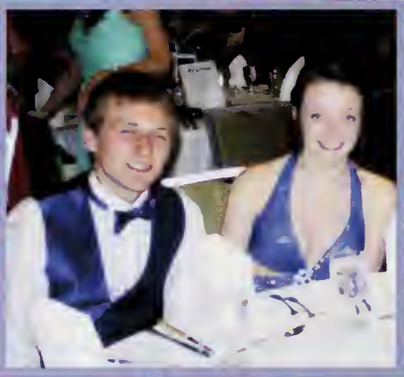

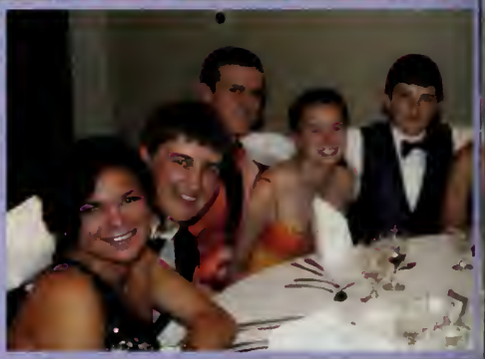

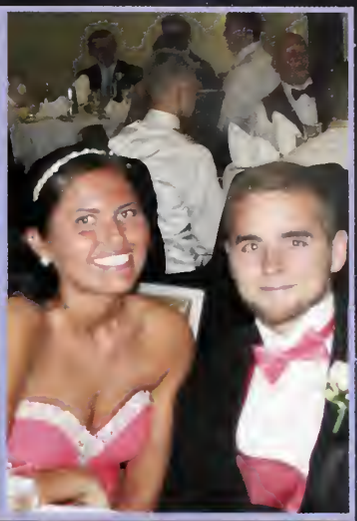

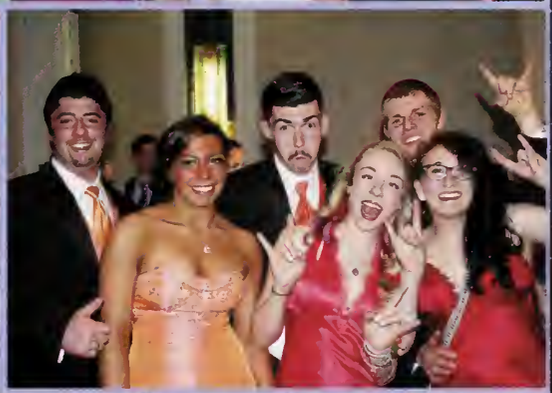

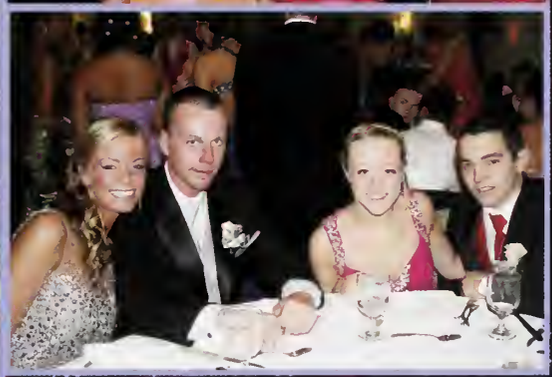
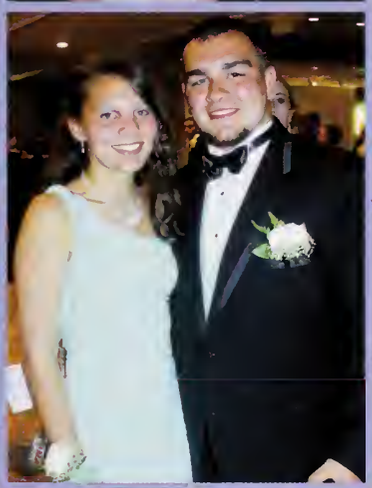

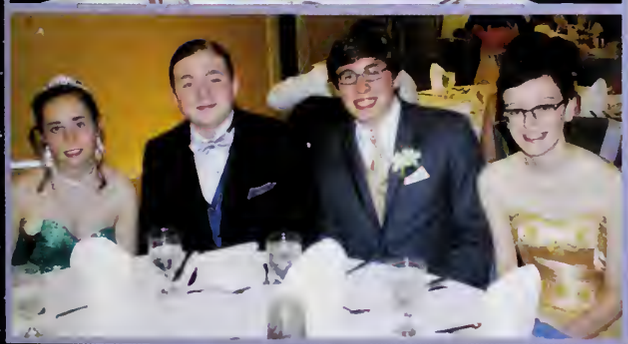

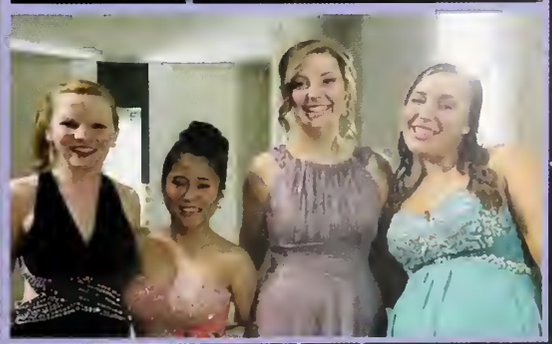

OKTOBERFEST

Class of 2015

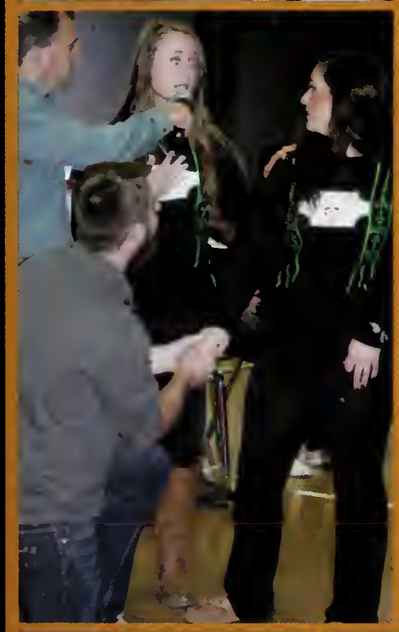

1
5

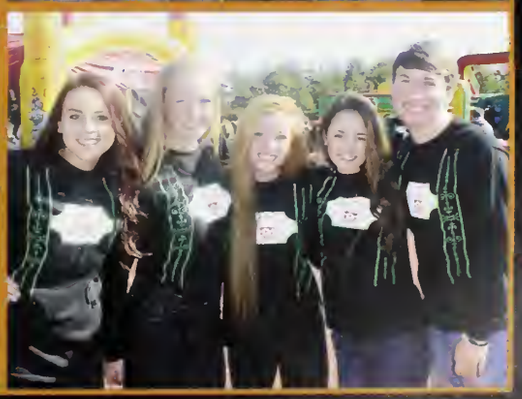

HALLOWEEN

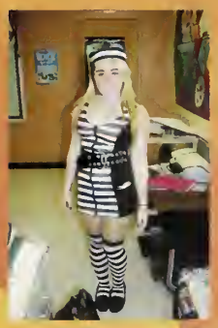

WONDER
WOMAN

VIETNAM
VETERAN

SCREWDRIVER

Mind • Body • Spirit •

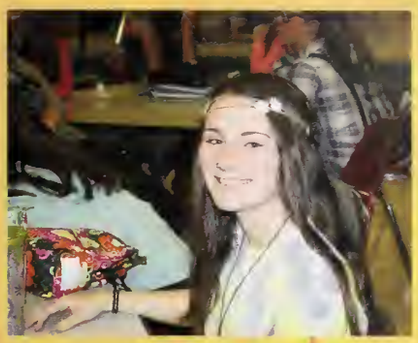

PUFF

Eye
Panther

Ugly Sweater Day

Throwback Thursday

Flannel Friday

'Merica Monday

Tropical Tuesday

TEAL AND BLACK

Pep Rally 2015

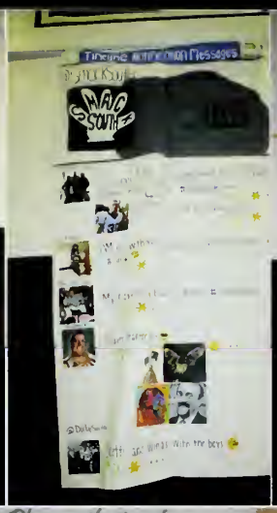

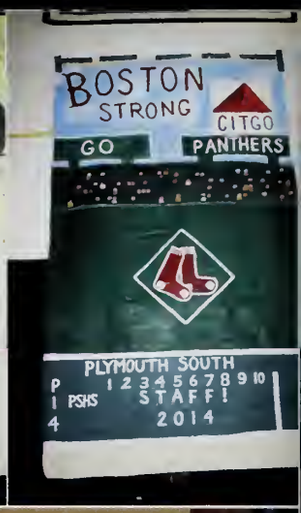

FRESHMEN
WELCOME TO LAS VEGAS NEVADA
SOUTH

RESHMEN
ACADEMY

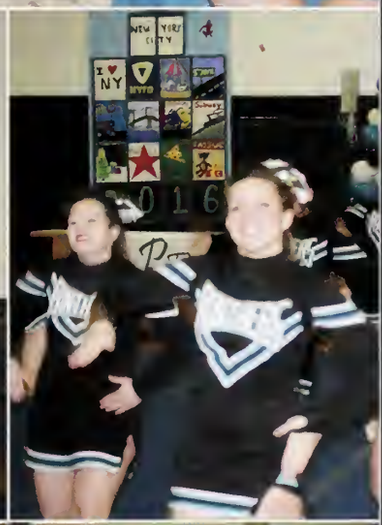
NEW YORK CITY
I ♥ NY
2016

PLYMOUTH SOUTH HIGH SCHOO
VOLLEYBALL
CHAMPIONS
2013
2014

SOUTH
45
50
56
2

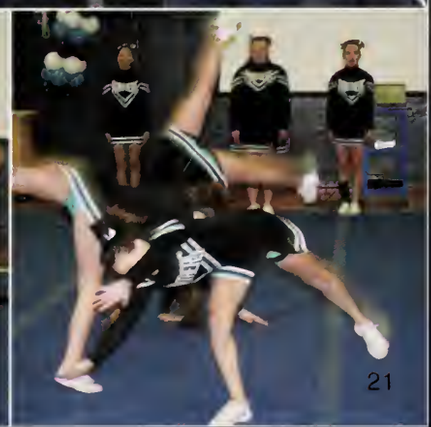

No Shave November

To benefit Dana Farber Cancer Institute

Fall Community Events

Sam Fry Memorial Road Race

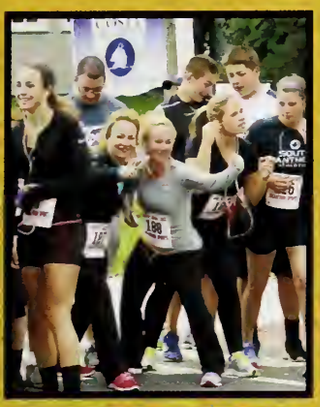

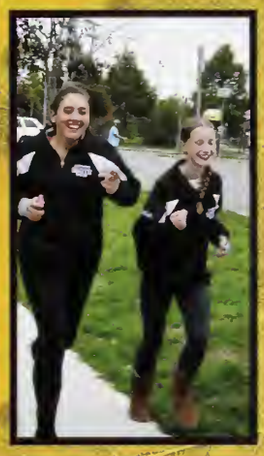

Special Olympics of MA Bocce Tournament

Lights Of Hope

Turkey Baskets

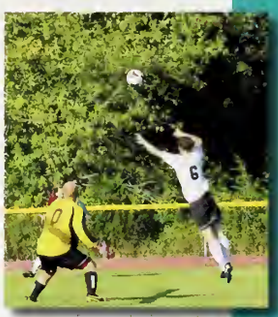

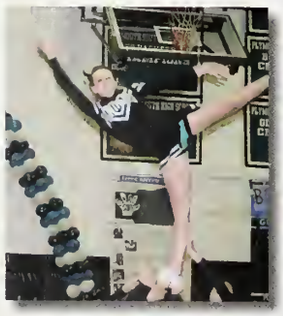

Fall Sports

Season Highlights

The **girls soccer team** beat Plymouth North 2-1 on senior night, with senior captain Caitlin McWhirk scoring the game winning goal.

The boys **cross country team** had their best season in over 10 years. They finished with a 6-3 record, 4-1 in the Fisher Division. The girls team won their first meet in over 6 years when they defeated Quincy High School. The teams had four All-Stars: Jake McKenna, Andrew Palmer, Drew Mahoney, and Natalie Hanson.

The **volleyball team** made it to 2nd round of the state tournament again. Volleyball also won the league title in a new league, the Patriot League.

The **golf team** had a tight match with Plymouth North at Waverly Oaks. Senior Mike Mullaly had a career low of 39, and Andy Shaw also added a season low of 40. Sophomore Kalvin Messenger was the medalist, shooting a one under par 35 for his career low, as well.

The **field hockey team** qualified for the state tournament for the fourth consecutive year. This season the team was able to host a tournament game, which resulted in a 2-1 victory against Stoughton.

The **boys soccer team** competed in the Patriot League for the first time.. Highlights of the season included a come-from-behind tie against Whitman Hanson and a 3-0 victory over North Quincy during autumn's first Nor'easter.

The **dance team** performed at half time of a soccer game for the first time. The dance team has also been working towards a performance that will include Plymouth North's dance team in the coming year.

After last season's historic run to the Superbowl, the **football team's** young group was led by Senior captains Ryan Harty, Justin Lamb and Zach Tilson. The team continued its legacy of success and returned to the playoffs to knock off cross-town rival Plymouth North in the first round.

Panthers

GOLF

Kevin Elliott, Mike Mullally, Andrew Shaw, Max DiBella, Brad Fortini, Jesse Lindberg, Dylan Lyons, Matthew Tirrell, Sean Anti, Joe Hajnasr, Connor Hull, Kalvin Messenger, Josh Trunfio, Francis Marsik, Halle Peers, Ken Miller, Josh Healy
Coaches: Tom Hicks and Liam McGinnis

Seniors

Kevin Elliott, Andy Shaw, Mike Mullally

Captain

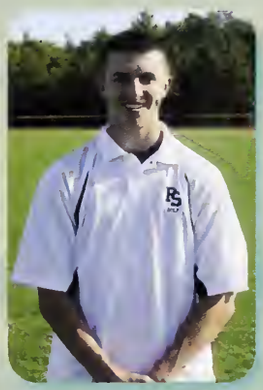

Andy Shaw

Girls Soccer

Varsity

Hannah Whalen, Meghan Trombly, Meghan Gallerani, Maddie Sessler, Leah Cummins, Madison Hendry, Mackenzie Green, Alyssa Richard, Sadie Perlow, Mallory Hanson, Jayci Andrews, Jill Korkutis, Caitlin McWhirk, Bree MacFarland, Lilly Perryclear, Renee Melisse, Eryn Kelly, Jaymee Holland, Samantha Humberd, Eleigh Moulton, Meghan Hendry
Coaches: David Costa, Scott Johnson, Eric Baril

Junior Varsity

Alyssa Whalen, Katie Romanovicz, Kendra Crosby, Taylor DeNicola, Hannah Whalen, Jessica McWhirk, Mickayla MacFarland, Alexis Duncan, Grace Baler, Danielle Ballinger, Kelsey Green, Miranda Murphy, Alyssa Goyette, Jaymee Holland, Meghan Hendry, Eleigh Moulton, Stephanie Morrow, Jessica Holland, Emily Duffley, Nicole Baggan, Ella Heenan, Emily Hoar, Antonia Rotundo, Lillian Backlund, Michelle Sylvestre, Jess Hayward, Kerrianne Piasecki
Coaches: Eric Baril, Marty Wetzell

Captains

Jayci Andrews, Renee Melisse, Caitlin McWhirk

Seniors

Jayci Andrews, Caitlin McWhirk, Alyssa Richard, Jill Korkutis, Samantha Humberd, Lilly Perryclear, Bree MacFarland, Leah Cummins

Boys Soccer

Varsity

Jackson Braz, Quentin Parsons, Jared Rooney, Robbie Manson, Jack Hennessey, Ryan Hanley, Tom Gleason, BJ Halnen, Matt Fernez, Shervin Radfar, Adam Vanasse, Alec Groom, Tim Wilson, Kyle Daly, Matt Eckland, Tommy Gallerani, Mike Armenio, Jared Cole, Hunter McLaughlin, Nick Paul, Ryan Fisher, Jared Cole
Coaches: Drew Sorensen, Derek Strohschneider, Kyle Leavitt

Junior Varsity

Nick Arnold, Jared Bernal, Zach George, Victor Santos, Andrew Armenio, Jake Rooney, Liam Lavin, Keegan Anderson, Peter Duncan, Cam Brenner, Emmanuel Ovabor, Will Strout, Matt O'Leary, Brendan Morey, Njaga Mbuthia, Paul Levy, Carter Imrie, Sarmento Gouveau, Austin Fuller, Tyler Duncan, Justin Cordeiro, Jared Cole
Coaches: Derek Strohschneider, Kyle Leavitt

Captains

Jared Rooney, Jackson Braz, Quentin Parsons

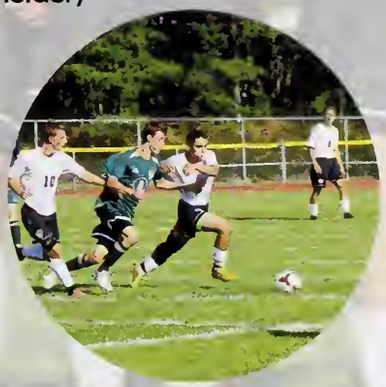

Seniors

Alec Groom, Matt Fernez, Jack Hennessey, Shervin Radfar, Adam Vanasse, Jared Rooney, Jackson Braz, Quentin Parsons, Robbie Manson, Ryan Hanley, Tom Gleason, BJ Halnen

Football

Seniors

Captains

Varsity Football

Ryan Harty, Josh Holland, Jarett Jennings, Justin Lamb, Charles Lowe, Doug Mcfadden, Jack Rinkus, Jacob Sampson, Tyler Stasiowski, Oz Stelter, Zach Tilson, Dylan Anti, Griffin Condon, Danny Ferguson, Jacob Gent, Keegan Killory, Dan Labbe, Frank Lowe, Brandon Maguire, Jack Maloney, Colin Moran, Ryan Morrissey, Devante Ramos, Ty Santos, Brandon Sears, Andrew Shortall, Cam Smith, Eli Sullivan, Michael Sullivan, George Thurston, Christian Weppert, Josh Williamson
Ian Andrews, Will Baraguength, Colin Caldwell, Zach Camirald, Andrew Disher, Trevor Esmel, Jerome Fereira, Mario Ferretti, Thomas Fitzpatrick, Justin Fosdick, Peter Gellar, Justin Gesce, Noah Gomes, Austin Hunt, Jake Jaros, Dylan Ketterer, Devin Leahy, Drew Luongo, Wade McGilvray, Sam Mckay, Sean O'Rourke, Zach Paress, Ben Riveria Concannon, Matt Ryan, Tyler Sargent, Dan Sterite, Jack Sylvestre, Hunter Tedeschi, David Trombly, Jacob Usher
Coaches: Scott Fry, Walter Fust, Darren Fruzzetti, Brian King, Derrick Duquette, Mike Harty

Freshman Football

Logan Adams, Reyjan Ang, James Armaney, Joseph Barove, Zachary Bennett, Nicholas Bergman, Daylin Brown, Austin Budrow, Jalen Candelario, Shawn Charron, Alexander Cohen, Olivia Condon, Jonathan Crowley, Carlos Cruz, John Daley, Kevin Disher, Ryan Flaherty, Hunter Freeman, Trent Gagnier, Dan Gilbert, Zachary Keding, Billy Kenney, Vincent Lewis, Max Lyons, John Macvarish, Caleb Maddeford, Chris Mallozzi, Marc Marshall, Tyler McDonald, Nick McKenna, Gabe Metz, Jacob Muzrim, Jacob Nardone, Nicholas Nigro, Rich Palmer, Stanley Profete, Elijah Ramos, Adam Ruginski, Andrew Sears, Tyrone Simmons, Conor Tilson, Andrew Wagner, Zachary Washburn, Victor Weppert
Coaches: Marc Loranger, Ryan Hanlon, Greg Barnes

Cross Country

Ryan Beaton, Ian Blanchard, Collyn Brenner, Jullian Cenec, Harry Churchill, Bobby Colbert, Zach Corcoran, Robert DiMartino, Andrew Disher, Mark Fernez, Jesse Gwilliam, Greg Jones, Chris Kenney, Drew Mahoney, Ben Malcolm, Spencer Mazzola, Jake McKenna, Andrew Palmer, Greg Pappas, Dillon Slattery, George Smith, David Trombly, Reilly Whitehouse, Viktor Wright
Coaches: Meg Slattery, Jeff Tracey

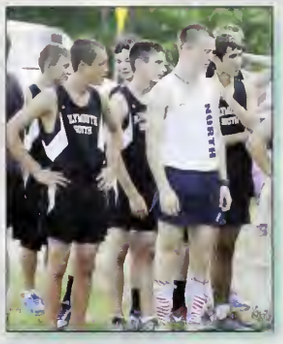

Alex Burch, Sam Cripps, Annarose Cicchetti, Kelsey Doyle, Caroline Duseau, Natalie Hanson, Paige Henderson, Brianna Jones, Sarah Kearney, Cali Lyons, Shannon Lyons, Kim Mirabito, Mia Scagliarini, Amanda Sullivan
Coaches: Meg Slattery, Jeff Tracey

Captains

Kelsey Doyle, Natalie Hanson, Greg Pappas, Jake McKenna, Andrew Palmer

Seniors

Kelsey Doyle, Natalie Hanson, Sarah Kearney, Cali Lyons, Jake McKenna

Action photos credit: Dave Wolcott, Old Colony Memorial

Cheerleading

Captains

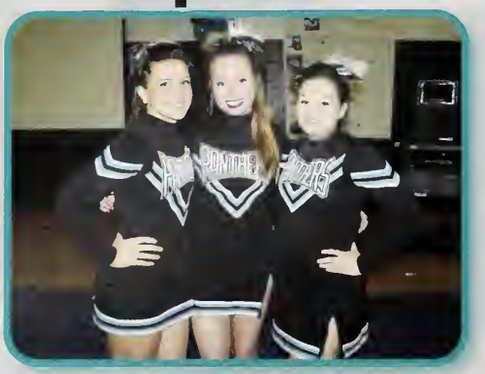

Alana Barnes, Maggie Prendergast, Katelin Gellar

Seniors

Alana Barnes, Maggie Prendergast, Mckenzie Murray, Monica Shields, Katelin Gellar

Alana Barnes, Jessica Cotter, Shannon Fogarty, Katelin Gellar, Leesen Gulsen, Samantha Holmes, Isabelle Hopkins, Shayla Hughes, Julia Keane, Zoe Kennefick, Charlene Kernen, Nicole LaFountain, Kaley McIntosh, Joelin McKenna, McKenzie Murray, Kiera Paim, Maggie Prendergast, Payton Randall, Torri Reed, Ashley Sargent, Monica Shields, Vanessa Townsend, Isabella Tremblay, Lindsey Ward
Coach: Paula Fox

Dance

SENIORS

Bridget Stevenson, Haley Lindsay, Kylee McCier, Makayla McShane, Emily Schlecht

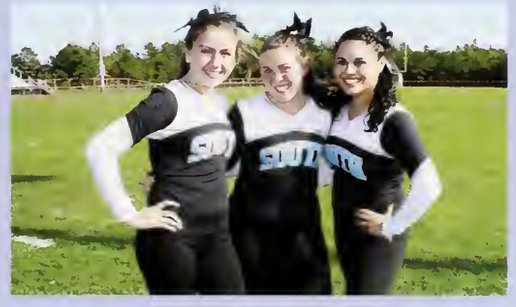

Bridget Stevenson, Makayla McShane, Emily Schlecht

CAPTAINS

Madeline Antonetti, Rachel Bond, Abigail Clark, Kim Curtin, Mary Delos Reyes, Meghan Dillon, Haley Lindsay, Kylie McCier, McKenzie McNeill, Makayla McShane, Nicole Mullally, Eileen Murphy, Maggie Nicholls, Mikaela Nolan, Alyssa Palmer, Jadyn Roper, Emily Schlecht, Cora Showers, Samantha Smith, Bridget Stevenson, Caitlin Sullivan, Julia Wilson, Savannah Winship-Cody
Coach: Sarah Cullen

Field Hockey

Varsity

Bri Gallagher, Shannon Colbert, Madison Utz, Kayla Donovan, Sierra Howie, Hannah Bailey, Alex Perry, Nicole Kelleher, Jessica Carberry, Emily Nickerson, Allison Rogers, Lindsey Carlson, Isabell Baldrate, Alex Zoebisch, Erin Donovan, Caroline Gallagher
Coach: Stephanie Finn

Junior Varsity

Brandi Andrews, Cali Boyle, Erin Bernard, Molly Falconer, Kayla Forgette, Abbey Grealis, Bri Lonergan, Olivia Morrow, Emily Nickerson, Kaylee O'Connell, Taylor Ogg, Megan Pereira, Maia Segatore, Kaitlyn Utz
Coach: Mandy Broughton

Captains
Allison Rogers, Erin Donovan, Alex Zoebisch, Bri Gallagher, Madison Utz

Seniors
Nicole Kelleher, Erin Donovan, Allison Rogers, Sierr Howie, Alex Zoebisch, Madison Utz, Alex Perry, Bri Gallagher, Emily Nickerson, Jessica Carberry

Volleyball

Varsity

Jordan Davey, Victoria Delph, Alexandria DiBella, Madeleine DiMaria, Tessa Harkenrider, Madison MacDonald, Madison Lombardo, Emily Mikoud, Kaleigh Redington, Selena Santos, Madison Schena, Jocelynn Semer, Abbi Whiting, Jessica Whyte
Coach: Carolyn Finn

Junior Varsity

Katie Daley, Kaylee Brown, Nicolette Bosworth, Jenna Morrison, Kayley Stevenson, Madison Crothers, Emily Spillane, Savannah Texiera, Shayna Semer, Colleen Luongo, Bridget Hanley, Maddie Hunt
Coach: Summer Ivan

Seniors
Kaleigh Redington, Jocelynn Semer

Captains
Tessa Harkenrider, Jocelynn Semer, Jessica Whyte

Freshmen

Kelsey O'Connell, Tessa DiBona, Maeve Moloney, Vanessa Mallard-White, Toni Salamone, Eve Fonseca, Kaitlyn Fisher, Mollie McGowan, Sarah Russo
Coach: Lacey Donahue

Winter Sports

Season Highlights

In its inaugural season, the **girls hockey** team came in second place in their league with a record of 13-2-1 and made it to the quarterfinals of the state tournament. Shannon Colbert, Bri Gallagher, Samantha McPhee, and Kelsey Routhier were named all-stars.

The **wrestling** team were the Patriot League champions, the Weymouth tournament champions, and Division I South Sectional runners-up.

Jackson Braz, Jayci Andrews, Maddie Sessler, Sammi Cripps, and Megan Gallerani, all set new **indoor track** school records. Jayci, Maddie, Sammi, and Megan also won Division II state championships in their events.

The **girls basketball** team had three Patriot League award winners. Maddie Norris was a league all-star, Alexandra Zoebisch won the Sportsmanship award, and Tori Delph was an all-academic all-star.

The **boys hockey** team had another successful campaign, finishing the season 13-3-4 and making it to the second round of the tournament. The team's success was marked by contributions from all three lines, defense, and goaltending.

The **boys basketball** team finished the regular season with a 13-7 record, tying the school record for most wins in a season. The team also won a share of the Patriot League Fisher Division Championship, the program's first league title. The team made the state tournament for only the 4th time in school history.

The **dance team** went to the The New England Dance Tournament and placed 7th.

Panthers

INDOOR TRACK

Ben Matson, Tyler McDonald, Chris Tozlowski, Andrew Zeoli, James Addison, Ryan Beaton, Colin Bolle, Joey Braz, Zack Corcoran, Ryan Creager, Ryan Daley, Robert Dimartino, Andrew Disher, Mike Dolan, Mark Fernez, Justin Fosdick, Jesse Gwilliam, Jeremy Harold, Cameron Hunter, Chris Kenny, Drew Mahoney, James Mellen, Sean O'Rourke, Henry Pavao, Nick Elliott, Brad Fortini, Zach George, Luke Goldring, Ben Kotce, Dylan Lyons, Spencer Mazzolla, Hunter McLaughlin, Greg Pappas, John Quirk, Andrew Shirtall, Noah Smith, Sean Sweeney, Zach Arnold, Bobby Barove, Jackson Braz, John Cronin, Ryan Hanley, Sean Kenny, Stetler Osborne, Quentin Parsons, Jared Rooney, Adam Vanasse
Coaches: Jeff Tracey, Meg Slattery

Grace Baler, Caroline Duseau, Kaitlyn Fisher, Meghan Gallerani, Brianna Jones, Kimberly Mirabito, Miranda Murphy, Mia Scagliarini, Megan Trombly, Jaiden Andrews, Alex Burch, Sammi Cripps, Caroline Elrick, Eryn Kelly, Shannon Lyons, Melanie Mitchell, Sable Santos, Madelyn Sessler, Amanda Sullivan, Savannah Teixeira, Abbi Whiting, Calie Boyle, Mallory Hanson, Renee Melisse, Eleigh Moulton, Marina O'Neill, Katie Romanovicz, Elizabeth Ward, Jayci Andrews, Ashley Cheetham, Natalie Hanson, Sarah Kearney, Cali Lyons, Ashley Palmer, Lily Perryclear, Alyssa Richard, Katie Rogers, Lauren Washburn, Madi Utz
Coaches: Jeff Tracey, Meg Slattery

Captains

Quentin Parsons, Natalie Hanson, Zach Arnold, Katie Rogers, Jackson Braz, Jayci Andrews, Jared Rooney

Seniors

Jacob Sampson, Bobby Barove, Jackson Braz, John Cronin, Zach Arnold, Sean Kenny, Jared Rooney, Ryan Hanley, Quentin Parsons, Adam Vanasse, Osborne Stelter

Jayci Andrews, Lauren Washburn, Ashley Palmer, Jill Korkutis, Katie Rogers, Cali Lyons, Sarah Kearney, Madi Utz, Lily Perryclear, Alyssa Richard, Ashley Cheetham, Natalie Hanson

Girls Basketball

Varsity

Maddie Norris, Jaymee Holland, Kayley Stevenson, Tessa Harkenrider, Alex Zoebisch, Hannah Whalen, Hannah Bailey, Bree Macfarland, Alyssa Whalen, Tori Delph, Brandi Andrews
Coach: Summer Ivan

Junior Varsity

Mickayla Macfarland, Erin Bernard, Megan Pereira, Emily Duffley, Kelsey O'Connell, Caitlin Trainor, Jess Holland, Annarose Cicchetti, Emily Hoar, Emily Mikoud
Coach: Elane Zachary

Captains

Alex Zoebisch and Tessa Harkenrider

Seniors

Alex Zoebisch and Bree Macfarland

Boys Basketball

Varsity

Ryan Morrissey, Austin Hanlon, Joe Brown, Patrick Travers, Dillon Slattery, Matt Eckland, John Fasoli, Andrew Bradbury, Justin Lamb, Sam Letendre, Cullen Murphy, Mason Lopes, Jacob Jobe
Coaches: David Costa, Scott Johnson, Denny Veiga

Junior Varsity

Jacob Rooney, Cullen Murphy, Jack Sylvestre, Bobby Colbert, Cameron Ryde, Josh Trunfio, Ben Rivera-Concannon, Zac Paress, Jake Muzrim, Stanley Profete, Patrick Mand, Andrew Wagner, Joe Barove
Coaches: Matthew Giglio, John Jardin

Freshmen

Hunter Freeman, John MacVarish, Austin Budrow, Shawn Charron, Emmanuel Ovabor, Bill Kenney, Julian Cenac, Elijah Ramos, Bradley Collins, Tyrone Simmons, Reyjan Ang, Caleb Maddeford, Adam Ruginski, Richie Palmer, Jalen Candelario
Coach: Derrick Duquette

Seniors

Andrew Bradbury, Justin Lamb, Sam Letendre

Captain

Justin Lamb

Boys Ice Hockey

Varsity

Matt Lane, Andrew Sears, Sean Cummins, Joey Meinnis, Jake Worrick, Timothy Clark, Nicholas Costa, Shawn Peekham, Ryan Cummings, Tyler Glennon, Sean Colbert, Ben Zoebisch, Josh Gates, Thomas Van Winkle, George Thurston, Cian Gulsen, Cullen Gustafson, Ryan Small, Russ Motto, Kevin Elliot, Joe Maeleod, Connor Keane, Sam Ferreira, Matt Lane, Finn McKee
Coaches: Mike McCosh, Jason Hall, Tommy Latham, David Whyte, Tommy Colbert
Manager: Jake Sharp

Junior Varsity

Kevin Carlson, Peter Fantoni, Francis Marsik, Joey Van Winkle, Ryan Kelleher, Kevin Disher, Richie Delorey, David Silvia, Brian Southerland, Will Chorzewski, Kalvin Messenger, Ryan Flaherty, Brian Travers, Cam McPhee, Andrew Fernandes
Coach: Jason Hall

Seniors

Joey McInnis, Timothy Clark, Josh Gates, Kevin Elliott, Jake Sharp, Shawn Peekham, Ryan Small, Tyler Glennon, Cian Gulsen

Captains

Shawn Peekham, George Thurston, Ryan Small

Girls Ice Hockey

Varsity

Ashaley Zaniboni, Payton Sherman, Katelyn St. Pierre, Nicole Quinn, Victoria Gray, Jessica Whyte, Mia Sacco, Andrea Warford, Kayla Donovan, Kelsey Routhier, Grace Foresteire, Lindsey LeBlanc, Kelly Flaherty, Erin Donovan, Brianna Gallagher, Shannon Colbert, Samantha McPhee, Madisyn Doonan, Allison Rogers, Leda Routhier, Katherine Lombardo
Coaches: Sadie Wright-Ward, Aili MacNally, Lauren Andersen

Seniors

Erin Donovan, Madisyn Doonan, Ashaley Zaniboni, Allison Rogers, Kelly Flaherty, Brianna Gallagher, Samantha McPhee

Captains

Brianna Gallagher, Shannon Colbert, Samantha McPhee

Wrestling

Pat Adams, Keegan Andersson, James Armaney, Nicholas Arnold, Nick Bergman, Jared Bernal, Collin Caldwell, Alex Cohen, Zekory Coon, Carlos Cruz, Devin Cutting, Samuel Destefano, Danny Ferguson, Mario Ferretti, Dylan Finlay, Thomas Fitzpatrick, Trent Gagner, Drew Giannotti, Dan Gilbert, Drew Guadagno, Ryan Harty, Matt Irving, Dylan Ketterer, John Knox, Logan Lamborn, Liam Lavin, Vincent Lewis, Max Lyons, Jack Maloney, Marc Marshall, Wade McGilvray, Jacob McKenna, Michael Metz, Nicholas Nigro, Kylie O'Hearn, Andrew Palmer, Matt Ryan, Tyler Sargent, Patrick Schwabe, Gordon Smith, Jacob Stasiowski, Tyler Stasiowski, Ashston Stoecklin, Michael Sullivan, David Trombly, Zach Washburn, Christian Weppert, Victor Weppert, Michael Whyte
Coaches: Marc Loranger, Chris Sheridan

Seniors

Ryan Harty, Drew Guadagno, Dylan Finlay, Tyler Stasiowski, Jake McKenna, Matt Irving, Zekory Coon, Devin Cutting, Mike Metz

Captains

Ryan Harty, Drew Guadagno, Dylan Finlay

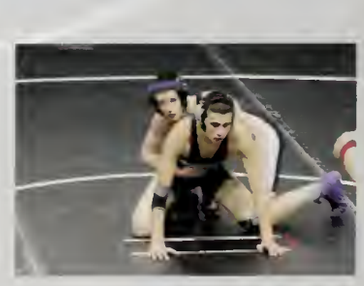

Action photos courtesy of Kris Whyte

Cheerleading

Kayla Armfield, Alana Barnes, Shannon Fogarty, Katelin Gellar, Leesen Gulsen, Samantha Holmes, Isabelle Hopkins, Shayla Hughes, Zoe Kennefick, Charlene Kernen, Kaley McIntosh, Maggie Prendergast, Ashley Sargent, Vanessa Townsend, Isabella Trembly

Manager: Shanlea Kernen

Coach: Paula Fox

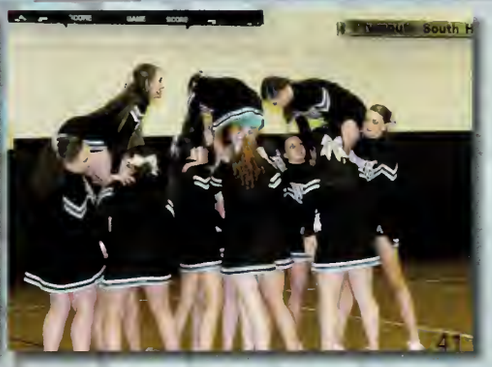

Dance Team

Seniors

Kylee McCier, Emily Schlecht, Bridget Stevenson, Makayla McShane, Kaleigh Redington

Captains

Emily Schlecht, Bridget Stevenson, Makayla McShane

Makayla McShane, Bridget Stevenson, Emily Schlecht, Kaleigh Redington, Kassandra Merlino, Kylee McCier, Meghan Dillion, Coralynn Showers, Caitlin Sullivan, Isabell Baldrate, Rachel Bond Mikaela Nolan, Nicole Mullally, Mary Delos Reyes, Jess Cotter, Sarah Donlan, Mackenzie McNeill, Jayden Roper, Sarah Lear, Samantha Smith

Coach: Sarah Cullen

Gymnastics

Seniors

Nicole Kelleher, Kayla Collyer

Captains

Alexis Perry, Kayla Collyer

Nicole LaFountain, Rajannah Cutts, Ally McKay, Victoria Antonellis, Kayla Collyer, Nicole Kelleher, McKenzie Maurice, Alexis Perry, Kaylynn Donlan, Morgan Whitfield
Coach: Eileen Grande

Clubs & Activities

Club (*noun*)
A group of persons organized for a social, literary, athletic, political, or other purpose

Activity *(noun)*
A specific deed, action, function, or sphere of action

Anime Club

Band

Color Guard

(WInterGuard)

Chorus

DECA

Drama Club

Interact

International Club

Literary Magazine

Math Team

Model United Nations

National Honor Society

Panther TV

S.A.D.D.

Panther Jazz Combo

PRIDE

Vox Jam Choir

Paranormal Club

Video Club

Skills USA

Indoor Percussion

Senior Mentors

Newspaper

Yearbook

Philosophy

Environmental Club

Knitting and Crocheting Club

Panther Pals

Student Council

Freshman

Junior

Sophomore

Senior

Executive Board

Technical Studies

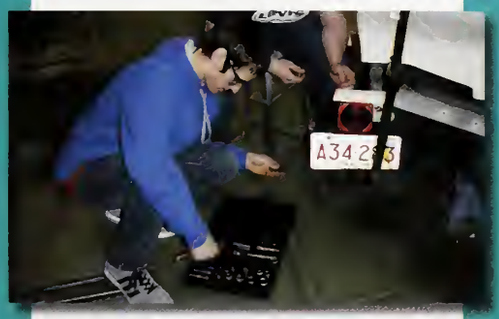

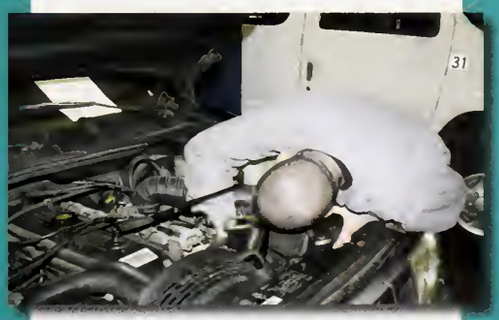

Vocational Education
(noun) Education within vocational schools that prepares people for a specific trade

Automotive

C.A.D.

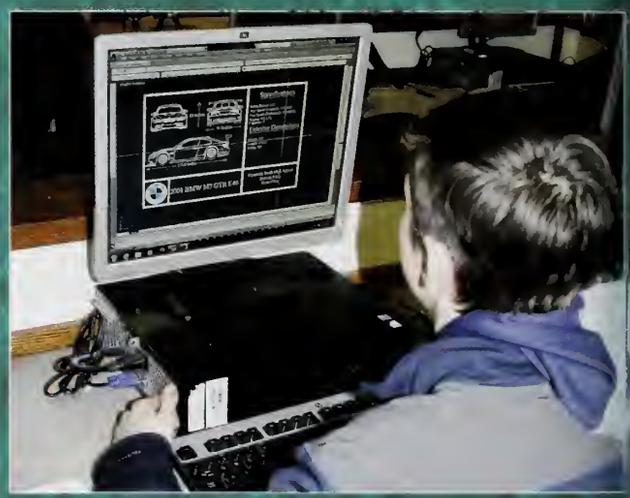

Carpentry

Chuld Care

Computer Science

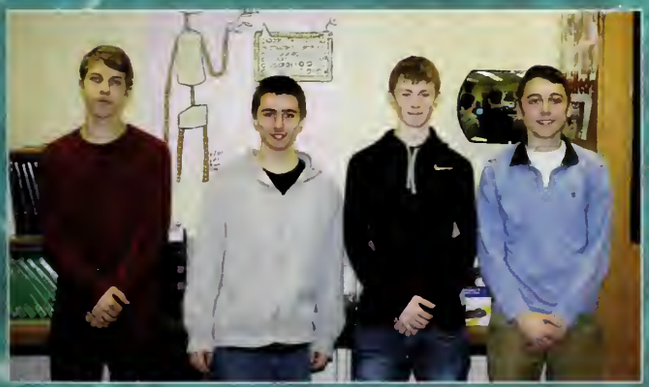

Cosmetology

Culinary

Electrical

Graphics

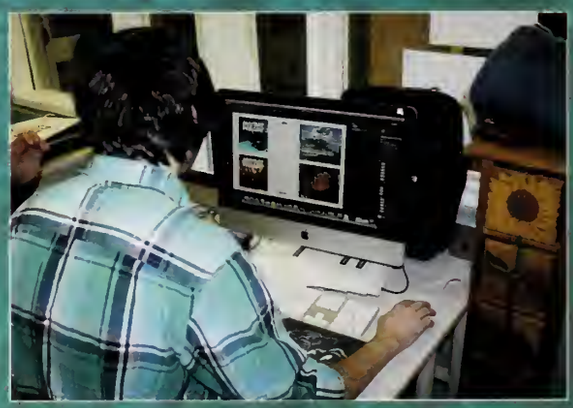

Marine Diesel

Marketing

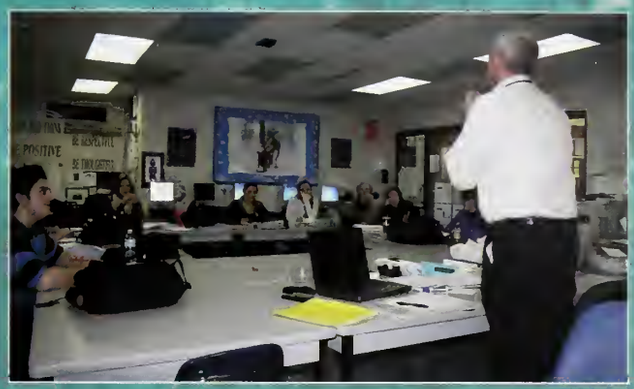

Metal Fabrication

Plumbing

Tech

Cosmetology
Culinary

SkillsUSA

ELECTRICAL

P.S.H.S.
Plumbing

The Shop of Dreams...
AWS

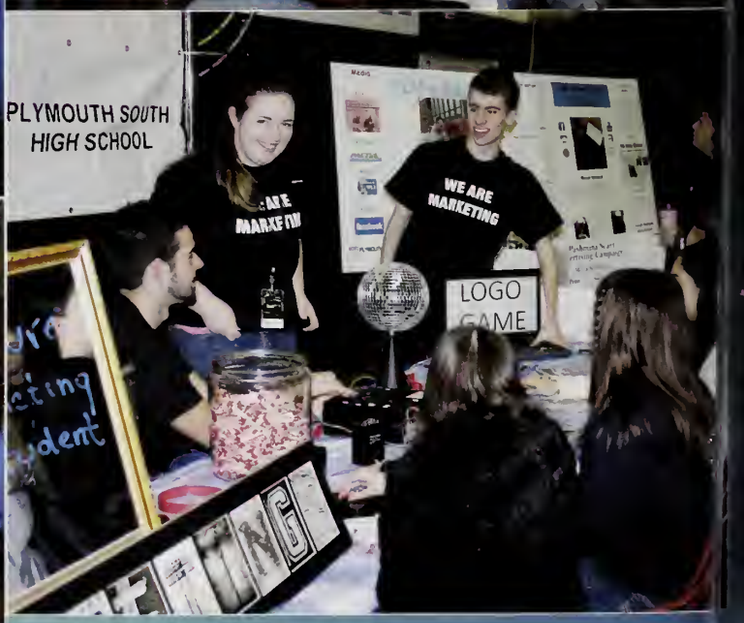
PLYMOUTH SOUTH
HIGH SCHOOL
WE ARE
MARKETING
LOGO
GAME

Expo

Culinary

GRAPHIC DESIGN & VISUAL COMMUNICATIONS

BOYS
LOCKER ROOM

BOYS
LOCKER ROOM
COMPUTER SCIENCE

Faculty and Staff

Faculty *(noun)*
The teaching staff or one of its departments or divisions, viewed as a body

Staff *(noun)*
All people employed by a particular organization

Administration

Patricia Fry
Principal

Mark Fornaciari
Assistant Principal

Carolan Whittle
Assistant Principal

Marc Loranger
Assistant Principal

Scott Fry
Athletic Director

James Hanna
Tech Studies Principal

Alternative High School Director

Chris Baker
Tech Studies Director

Josh Charpentier

School Resource Officer

Jason Lopes

Support Staff

Mary Anthony

Bernadette Beck | Michelle Butters | Catherine Cotti | Michelle Genduso | Tricia Liskov | Coleen Mersereau | Mary Stracuzzi

Guidance

Patricia Tringale | Katherine Panza | Nicole McKenna

Emily Nugent
Department Head

Kristen Buchanan

Danielle Cafferty

School Psychologists

Jason Hall | Lindsay Saba

Katy Kullberg | Karen Zopatti

Adjustment Counselor

Gioia Tango

Compass Program

Lauren Anthony

Co-Op Coordinator

Maureen Kelleher

Nurses

Karen Hugill

Kym Cameron

Chris Lopes
Health Aide

Virtual High School Facilitator

Nancy Dawson

Library

Nancy Infascelli

Shelly Murphy

Technology Integration Specialist

Jacqui Frongello

Computer Lab

Kyle Leavitt

Art

Colleen Quinn

Kathy White

Health

Theresa Dorr

Melissa Giampietro

Music

Brandon Coon

Adam Gruschow

Physical Education

Eric Baril

English

Gerald Byrne | David Costa | Stephanie Finn | Jamie Schiffman | Christopher Sheridan | Erik Walker, Department Head

James Crosby | Sarah Cullen | Tami Degelder | Ariana Gomez | Kate Hughes | Christopher Lippa | Aili MacNally

World Language

Rachel Olson | Andrea Schiarizzi | Denise Studebaker | Corina Ward

Matthew Carpenito, Department Head | Monica Dias

Mathematics

Jessica Fisher | Michelle Kelly | Karen Leavitt | Astrid Troland | Elane Zachary

Thomas Hicks, Department Head

Matthew Bond | Sean Clifford | Darren Fruzzetti | Ryan Hall | Summer Ivan | John Jardin | Jessica Moitoza

Science

Scott Rapose | Janet Simpson | Gregory Sorensen | Jeff Tracey

Kathy Marks, Department Head | LouAnn Conroy

Alyssa Hardiman | Amanda King | Kelly Kumar | Jamie Potter | Salvatore Sciascia | Derek Strohschneider | Elizabeth Whipple

Social Studies

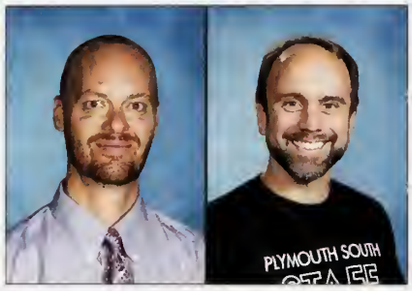

Brian Woodard | David Yaeger

Patricia Villarreal, Department Head | Walter Fust | Liam McGinnis | Michael McGuinness

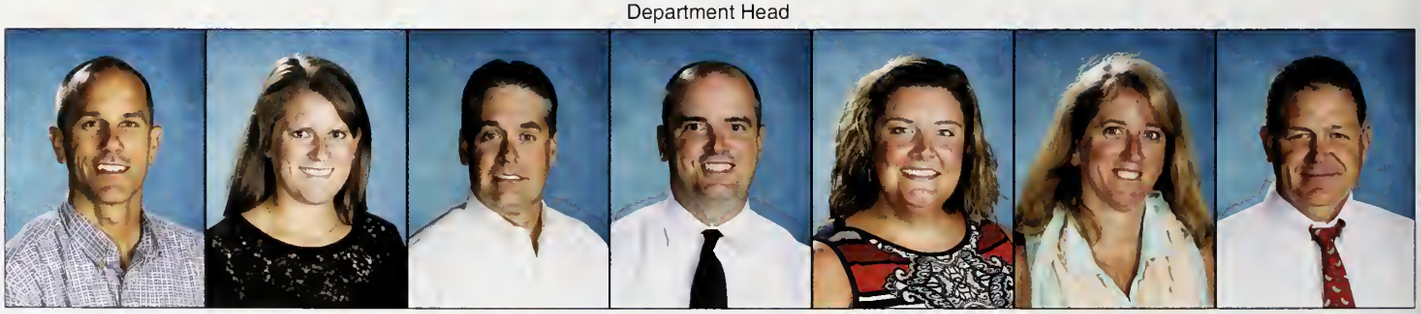

Robert North | Julie Osberg | John Peila | Patrick Powers | Allison Shaver | Karen Spinale | Michael Stanton

Special Education

Stephanie Fleming, Department Head | Karen Baker | Elizabeth Dizel | Carrie Francis | Matthew Giglio | Alison Harbilas

Jen Hicks | Meg Lovely | Elizabeth Madden | Ellen McInnis | Betsy O'Brien | Susan Martin | Meg Slattery

Amy Stephenson

ASD Program

Lauren Mellon | Timothy Welsh

Reading Specialist

Kathy Pombriant

Special Education Support Staff

Tracy Callahan | Cathy Cheetham | Bonnie Harris | Tammy Hawes | Scott Johnson | Regina Young | Yona Vincent

Maureen Walker | Linda Farley | Nancy Anzuoni | Kathy Baggan | Cathy Carney

Automotive

Frank Viera

Randy Cabral

CAD

Brad Hart
Department Head | Jessica Harwood

Carpentry

Ralph Bergeron
Department Head | Cliff Colley

Childcare

Beth-Ann Orchard
Department Head

Amy Medeiros

Cheryl Melville

Computer Science

Thomas Heslin
Department Head

Cosmetology

Carol Faria
Department Head

Michele Audette

Kelly Medina

Marine

Chris Baker
Department Head

Peter Gellar

Culinary

Barry Levy
Department Head

Susan Martin

John Nadeau

Linda Perryclear
Dining Room Supervisor

Electrical

Kenneth Pereira
Department Head

Joseph Adragna

Philip Strassel

Graphic Design and Visual Communication

Wendy Siwik
Department Head

Jennifer Ayers

Adam Smith

PANTHER PRIDE

Metal Fabrication

John Morash
Department Head

Richard Smith

Plumbing

Steven Medeiros
Department Head

Bruce Duquet

Steven Leskoski
Plumbing Aide

Marketing

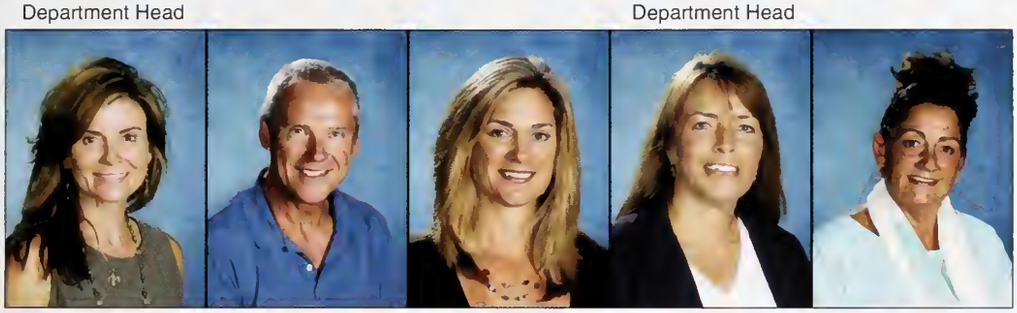

Doris Bishop
Department Head

Chuck Goonan

Nicole Kierstead

Donna Shea

Elise Martin
Marketing Aide

Cafeteria

Susan Dagesse
Cafeteria Manager

Cynthia Carberry

Catherine D'Agostino

Jane Kearney

Lucy Lizotte

Cathy-Ann McGovern

Dianne Peterson

Joyce Sempos

Marcia Sheridan

Custodial Staff

Keith Malaguti
Head Custodian

Sean Hoey

Roberta Sullivan

John Toney

Freshmen

Freshmen: (*pl. noun*)
1. A student in the first-year class of a high school, college, or university. 2. a beginner; a novice.

CLASS OF 2018

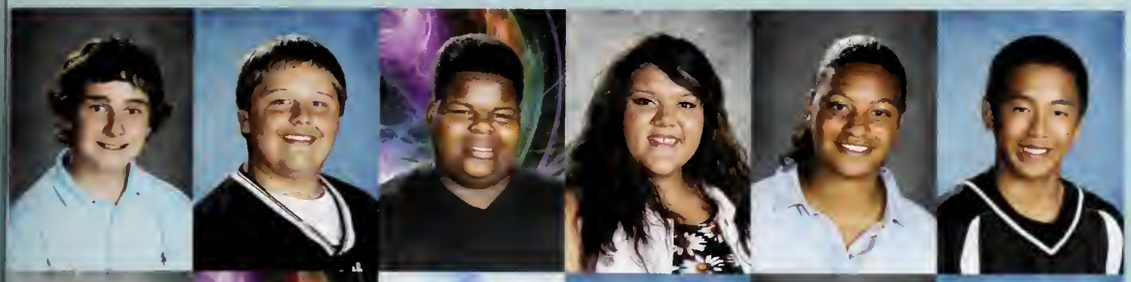

Christopher Abate
Logan Adams
Ifeanyi Alcindor
Liliana Alvarez
Brandi Andrews
Reyjan Ang

Madeline Antonetti
Emily Apjohn
James Armany
Allison Asquino
Donald Babbin
Nolan Badore

Nicole Baggan
Grace Baler
Danielle Ballinger
Joseph Barove
Chloe Basile
Ryan Bearse

Zachary Bennett
Nicholas Bergman
Jason Bernard
Cameryn Brenner
Connor Brown
Daylin Brown

Alizah Bruneau
Christina Bryson
Austin Budrow
Christian Buterbaugh
Daisy Mae Byrnes
Hailey Callahan

Jalen Candelario
Hayly Carlson
Kevin Carlson
Courtney Carroll
Bryce Cavicchi
Julian Cenac

Shawn Charron
John Chisholm
Will Chorzewski
John Christian
Harry Churchill
Annarose Cicchetti

Kevin Cimorelli
Alexander Cohen
Sean Colbert
Bradley Collins
Olivia Condon
Zachary Connolly

Kaitlyn Connors
Justin Cordeiro
Antonio Costa
Samantha Cote
Julia Cronin
Jonathan Crowley

Meghan Crowley
Carlos Cruz
Ryan Cummings
Sean Cummins
Kimberly Curtin
Wilson Cuttle

John Daley
Nolan Davis
Ayala Dayan
Richard Deboer Jr
Nicholas Delpozzo
Tristen Demello

Taylor Denicola
Tessa Dibona
Connor Dillon
Kevin Disher
Kayla Donovan
Jolie Dowd

Emily Duffley
Alexis Duncan
Tyler Duncan
Caroline Duseau
Colleen Egan
Madeline Egan

Molly Falconer
Peter Fantoni
William Fillpot
Kaitlyn Fischer
Ryan Fisher
Ryan Flaherty

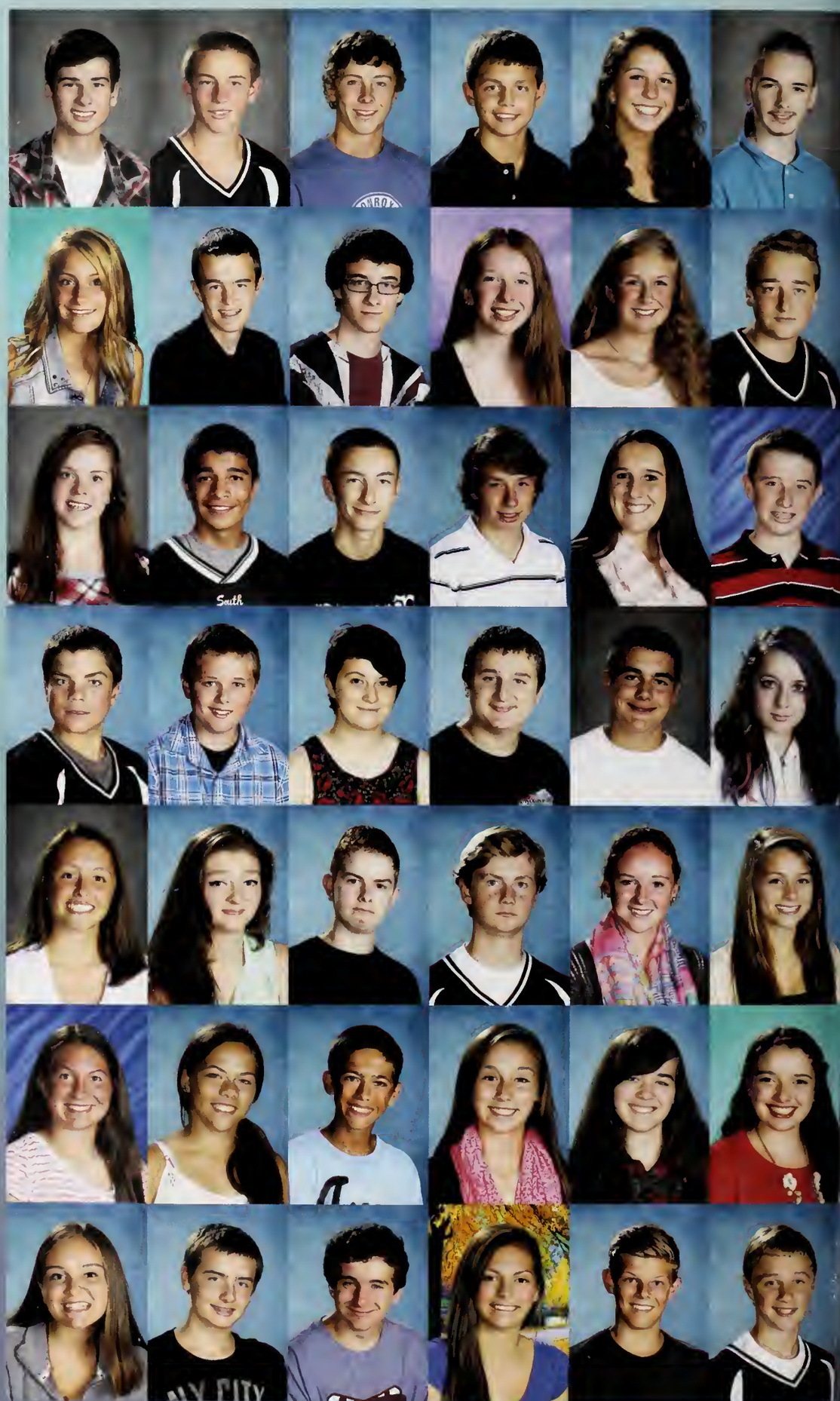

Shannon Fogarty
Eve Fonseca
Hunter Freeman
Connor Freitas
Austin Fuller
Trent Gagnier

Meghan Gallerani
Erika Galvin
Vincent Gandolfi
Hope Giannotti
Madison Gibbs
Daniel Gilbert

Noah Gomes
Sarmento Gouveia
Abbey Grealis
Kelsey Green
Caitlin Grosso
Leesen Gulsen

Crystal Gurney
Hannah Hadfield
Ashley Hale
Joshua Healy
Marissa Heath
Ella Heenan

Meghan Hendry
Andrew Hennessey
Jordan Hoagland
Sarah Hobson
Isabelle Hoefer-Foley
Jessica Holland

Samantha Holmes
Travis Holmes
Abram Hudson
Madison Hunt
Nicholas Hunt
Carter Imrie

Amber Johnson
Brianna Jones
Julia Keane
Zachary Keding
Ryan Kelleher
Jazmin Kennedy

William Kenney
Elizabeth Kirby
Alexa Klimchuck
John Knox
Evan Landry
Matthew Lane

Kaileigh Langill
Jenna Langlois
Michelina Larson
Sarah Leary
Paul Levy
Vincent Lewis Jr

Quinn Liddle
Katherine Lombardo
Alexis Lonergan
Danielle Loranger
Vincent Loranger
Colleen Luongo

Max Lyons
Kamrin Macfarland
John Macvarish
Caleb Maddeford
Sarah Mahon
Benjamin Malcolm

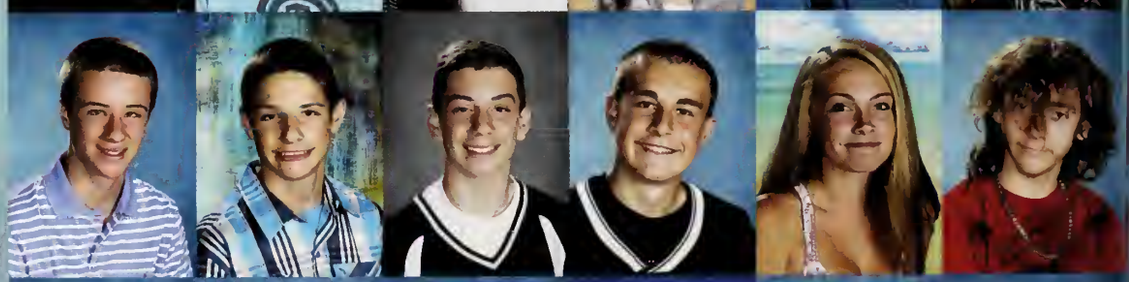

Vanessa Mallard-White
Christopher Mallozzi
Maeve Maloney
Gregory Maloney Jr
Kathryn Marchand
Marc Marshall

Francis Marsik
Victoria Martin
Jason Masciulli
Emily Masterson
Benjamin Matson
Michael Mazzilli Jr

Njaga Mbuthia
Tyler McDonald
Thomas McGanty
Mollie McGowan
Sean Martin McGowan
Nick McKenna

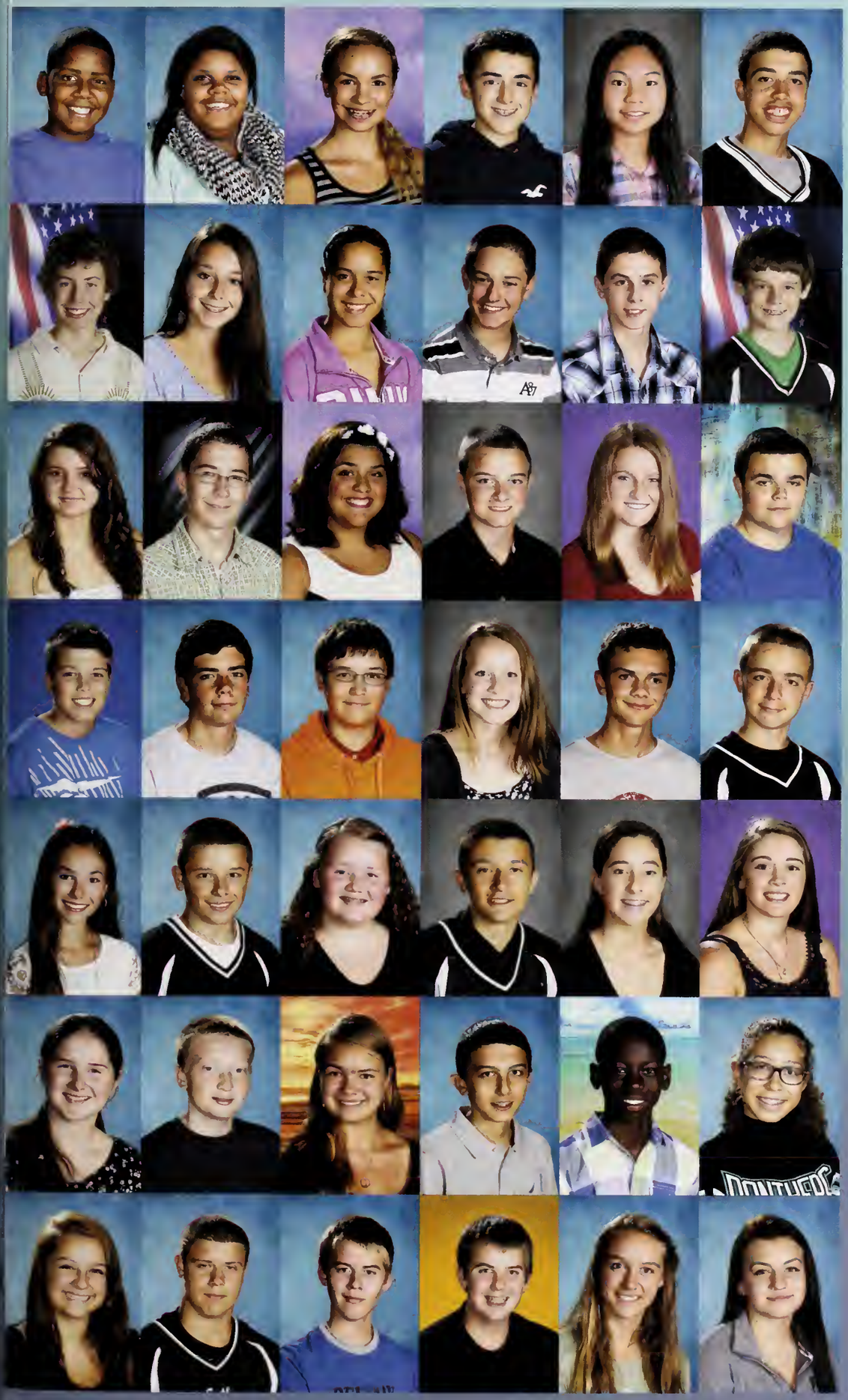

Brandon McNeil
Jordan McNeil
Mackenzie McNeill
Cameron McPhee
Michelle Mei
Gabriel Metz

Kenneth Miller III
Kimberly Mirabito
Hailey Miranda
Matthew Molisse
Adam Montanari
Maximillian Monti

Bailey Moos
Austin Moran
Kari Moreno
Brendan Morey
Stephanie Morrow
Jacob Mullaney

Dane Mulligan
Alexander Munoz
Brendan Murphy
Miranda Murphy
Steven Murphy
Jacob Muzrim

Ashley Nagle
Jacob Nardone
Maggie Nicholls
Nicholas Nigro
Kaylee O`Connell
Kelsey O`Connell

Victoria O`Keefe
Matthew O`Leary
Tamara Olson
Devin Orgettas
Emmanuel Ovabor
Kiera Paim

Alyssa Palmer
Richard Palmer
Maxwell Parker
Samuel Parker
Maggie Paton
Caroline Pedersen

Halle` Peers
Courtney Pelzer
Megan Pereira
Jonah Perlow
Kimberly Perry
Katelyn Piasecki

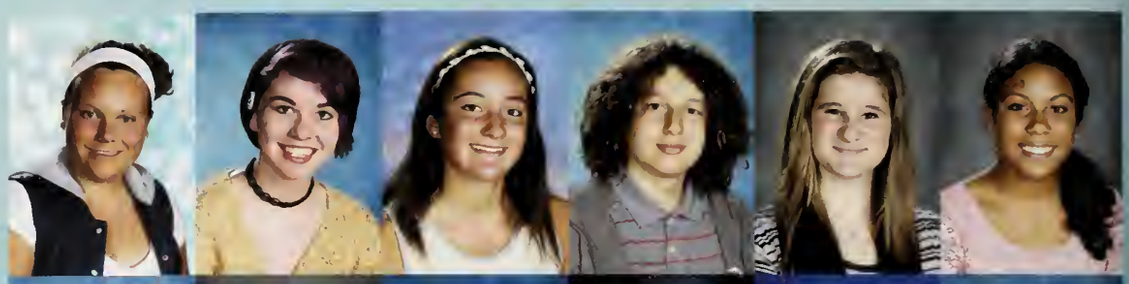

Kerrianne Piasecki
Angela Pizzi
Riley Pontz
Stanley Profete
Jeremy Quirke
Elijah Ramos

Payton Randall
Brett Riley
Jadyn Roper
Adam Ruginski
Sarah Russo
Mia Sacco

Toni Salamone
Olivia Saraiva
Ashley Sargent
Christian Sarnecki
Mia Scagliarini
Jayson Schlosser

Victoria Seamans
Andrew Sears
Shayna Semer
Sam Shamshak
Kayleigh Sharp
Alec Shotwell

Tyrone Simmons
Robert Simpson
Madison Skinner
George Smith
Samantha Smith
Megan Southern

Kyle Souza
Ethan St. Aubin
Jacqueline Starr
Makenzi Stoddard
Ashton Stoecklin
William Strout

Molly Sullivan
Michelle Sylvestre
Conor Tillson
Vanessa Townsend
Christopher Tozlowski
Brian Travers

Brianna Trischitta
Megan Trombly
Kaitlyn Utz
Joseph Vanwinkle
Andrew Wagner
Zachary Washburn

Grace Watts
Zachary Webster
Victor Weppert
Hannah Whalen
Julia Wilson
Henry Winter

Quinn Woodworth
Jake Worrick
Viktor Wright
Elias Young
Andrew Zeoli

"Education is they key to unlock the golden door of freedom."
-George Washington Carver

Sophomores

Sophomores: (pl. noun) 1. A tenth grade student in a U.S. high school 2. A person in the second year of carrying out an endeavor

CLASS OF 2017

Patrick Adams
James Addison
Keegan Andersson
Ian Andrews
Jaiden Andrews
Sean Anti

Andrew Armenio
Kayla Armfield
Lillian Backlund
Caileigh Badore
William Baragwanath
Brianna Bartlett

Ryan Beaton
Erin Bernard
Ian Blanchard
Colin Bolle
Rachel Bond
Ayden Bourke

Jonathan Brain
Joseph Braz
Tieler Britto
Shakur Brooks-Idemudia
Dylan Buote
Alexandra Burch

Collin Caldwell
Zachary Camirand
Emily Cannon
Sarah Cappadona
Gwenyth Caseau
Jonathon Chandnoit

Tyler Chiocchio
Abigail Clark
Tiara Cleaves
Robert Colbert
Justin Collini
Abigail Conley

Haley Connelly
Ashley Cook
Grace Coon
Zachary Corcoran
Nicholas Costa
Jessica Cotter

Kyle Courson
Ryan Creager
McKayla Crehan
Samantha Cripps
Evan Crosby
Kendra Crosby

Madison Crothers
Sydni Dabkowski
Matthew Daley
Ryan Daley
David Daly
Nicholas Defelice

Michael Delano
Mary Delos Reyes
Steven Devereaux III
Ramona Difrancesco
Robert Dimartino
Andrew Disher

Michael Dolan
Sarah Donlan
Samuel Duane
Peter Duncan
Christopher Elliott
Caroline Elrick

Trevor Esmel
Grace Fantoni
Jonathan Fasoli
Mark Fernez
Jerome Ferreira
Samuel Ferreira

Mario Ferretti
Thomas Fitzpatrick
Kayla Fogarty
Justin Fosdick
Laura Francis
Rebecca Gabbett

Faye Gagnon-Porter
Justin Gecse
Peter Gellar IV
Madison George
Liam Ginnetty
Jason Goodwin

Emily Gould
Alyssa Goyette
Matthew Guindon
Jesse Gwilliam
Joseph Hajnasr
Bridget Hanley

Christina Hanley
Jeremy Harold
Emily Hoar
Amber Hodges
Lexi Holmes
Shayla Hughes

Connor Hull
Austin Hunt
Cameron Hunter
Jacob Jaros
Timothy Jennings
Brianna Johnson

Connor Keane
Tyler Keating
Aaron Keaton
Eryn Kelly
Justin Kelly
Zoe Kennefick

Christian Kenny
Dylan Ketterer
Ryan Kukstis
Nicole Lafountain
Logan Lamborn
Liam Lavin

Devin Leahy
Michael Lee
Nicole Lindquist
Alexander Lister
Brianna Lonergan
Maddison Lopes

Andrew Luongo
Shannon Lyons
Douglas Mahan
Andrew Mahoney
Christian Mann
Emily Manson

Makayla Martin
Scott Mauro
Sarah McAskill
Kaylee McAuliffe
Paige McCier
Wade McGilvray

Nathan McGovern
Sean Joseph McGowan
Kaley McIntosh
Brittany McKay
Kevin McManus
Jessica McWhirk

James Mellen
Fallon Mello
Jacob Mello
Kalvin Messenger
Emily Mikoud
Megan Mineo

Melanie Mitchell
Katelyn Moody
Jenna Morrison
Russell Motto
Nicole Mullally
Eileen Murphy

Tyler Nason
Emily Nickerson
Liam Nickerson
Mikaela Nolan
Jordan O`Connell
Elizabeth O`Keefe

Jenna O`Malley
Sean O`Rourke
Taylor Ogg
Alec Orander
Kendra Orr-Vaughn
Nicholas Pagnotti

Zachary Paress
Katelyn Paull
Henry Pavao
Max Peoples
Ivana Pires
Nikolas Polisky

Daniel Powers
Jonathan Quindley
Emily Reda
Victoria Reed
Carolyn Reppucci
Deirdre Riordan

Benjamin Rivera-Concannon
Dane Rivers
Cameron Robertson
Jacob Rooney
Melinda Rose
John Ross

Antonia Rotondo
Matthew Ryan
Cameron Ryde
Nicco Sanfilippo
Sable Santos
Tyler Sargent

Tess Sayward
Aspen Scaranari
Maia Segatore
Madelyn Sessler
Mahema Singh
Gordon Smith

Emily Spillane
Nathan Spinetti
Megan Starr
Jacob Stasiowski
Daniel Sterite
Kayley Stevenson

Amanda Sullivan
Grace Sullivan
Maxwell Sweeney
Jack Sylvestre
Savannah Sylvia-Tiexeira
Allysia Tavekelian

Hunter Tedeschi
Hayley Tradd
Caitlin Trainor
Isabella Tremblay
Julianna Tribou
David Trombly

Joshua Trunfio
Jacob Usher
Lynda Walker
Cora Wall
Gillian Webber
Noah Wentworth

Morgan Whitfield
Abigail Whiting
Michael Whyte
Savannah Winship-Cody
Summer Wood
Jordan Young

Benjamin Zoebisch

"Education is not the filling of a pail, but the lighting of a fire."
-Anonymous

Juniors

Juniors: (*pl. noun*) 1. Intended for or including youthful persons 2. Of, for, or constituting students in the third year of a U.S. high school or college

CLASS OF 2016

Jacob Andrews
Dylan Anti
Michael Armenio
Nicholas Arnold
Hannah Bailey
Isabell Baldrate

Andrew Baler
Andrew Bastoni
Colleen Begley
Jared Bernal
Savanna Bettley-Duff
Shane Biasiucci

Carly Bishop
Nicolette Bosworth
Caoilinn Boyle
Collyn Brenner
Rebecca Briggs
Joseph Brown

Kaylee Brown
Heather Brzykcy
Ariana Buckley
Abigail Buker
Cailyn Burkett
Mackenzie Callahan

Quinn Carey
Lindsey Carlson
Emily Celli
Lauren Chafe
Michael Churchill
Courtney Ciccone

Ryan Cipriano
Joselyn Clark
Shannon Colbert
Jared Cole
Griffin Condon
Edward Coombes

Brendan Coppola
Vanessa Corsini
Sara Cosseboom
Eileen Coughlin
Christina Coulter
Benjamin Cram

Jacob Crowley
Emily Curran
Evan Curran
Madison Cyr
Katherine Daley
Kyle Daly

Jordan Davey
Richard Delorey
Victoria Delph
Abigail Desantis
Samuel Destefano
Alexandria Dibella

Maxamillian Dibella
Elyjah Dickess
Alyssa Dillan
Meghan Dillon
Patrick Dillon III
Madeleine Dimaria

James Donahue
Liam Dowling
Aidan Driscoll
Nicholas Dunfey
Isaac Dupes
Nathan Dupes

David Duquette
Sarah Eaton
Matthew Eckland
David Egan III
Nicholas Elliott
Daniel Ferguson

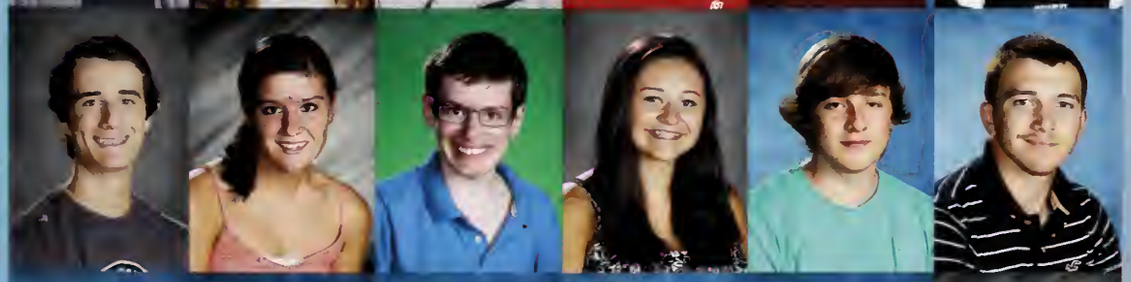

Andrew Fernandes
Dominique Finlay
John Flattery
Kayla Forgette
Jacob Forte
Bradyn Fortini

Dennis Fox
Benjamin Gaffey
Joseph Gallagher
Thomas Gallerani
Richard Gast Jr
Charles Geary

Jacob Gent
Zachary George
Drew Giannotti
Nicholas Gilbert
Luke Goldring
Zachary Graden

Mackenzie Green
Cullen Gustafson
Jason Gustafson
Sawyer Hagger
Marisa Hall
Austin Hanlon

Mallory Hanson
Tessa Harkenrider
Jessica Hayward
Paige Henderson
Madison Hendry
Kayla Hicks

Alison Hobson
Anna Hoefer-Foley
Jaymee Holland
Veronica Holmes
Isabelle Hopkins
Olivia Howland

Elizabeth Hull
Daniel Irwin
Erin Jacobson
Loren Jarman
Jacob Jobe
Brendan Johnson

Thomas Johnson
Gregory Jones
Moriah Julio
Vanessa Kanter
Charlene Kernen
Keegan Killory

Benjamin Kotce
Daniel Labbe
Benjamin Lawrence
Madison Lombardo
Caroline Loranger
Francis Lowe

Erik Luddy
Dylan Lyons
Madison Macdonald
Mickayla Macfarland
Patience Machaby
Sarah Machardy

Brandon Maguire
Michael Mahoney
Brad Malcolm
John Maloney
Patrick Mand
Robert Manning

Julietta Mascitelli
Spencer Mazzola
Shea McAvenia
Joshua McCassie
Morgan McKay
Finnian McKee

Joelin McKenna
Hunter McLaughlin
Haley McLean
Andrew Melanson
Theresa Melendez
Renee Melisse

Cameron Melvin
Kasandra Merlino
Katelyn Miller
Lacey Mirabito
Marisa Monroy
Colin Moran

Alyssa Morani
Ryan Morrissey
Olivia Morrow
Eleigh Moulton
Cullen Murphy
Julia Murphy

Victoria Nelson
Owen Nevulis
Madison Norris
Benjamin O`Brien
Brenna O`Leary
Marina O`Neill

Sean O`Rourke
Andrew Palmer
Gregory Pappas Jr
Ivie Parsons
Nicholas Paul
Julia Peacock

Stephen Pearson
Sadie Perlow
Harrison Piper
John Quirk
Devante Ramos
Sarah Raymond

Tony Raymond
Morgan Reardon
Kathryn Ridlon
Katelyn Romanovicz
Quinn Ryan
Morgan Sacco

Selena Santos
Ty Santos
Victor Santos
Colin Savage
Madison Schena
Patrick Schwabe

Brandon Sears
Sarah Shain
Brianna Shea
Michael Shea
Andrew Shortall
Coralynne Showers

David Silvia
Benjamin Skaggs
Dillon Slattery
Cameron Smith
Noah Smith
Brian Southerland Jr

Emily Southern
Seth Spellman
Tyler Sprague
Caitlin Sullivan
Elijah Sullivan
Michael Sullivan

Jordan Surette
Skye Swales
Sean Swanton
Sean Sweeney
Valerie Tarr
Kelly Tellier

Lindsey Thayer
Alfred Thomas
Devin Thomas
George Thurston
Matthew Tirrell
Jacquelyn Tissot

Kayla Tobin
Joshua Todisco
Patrick Travers
Sarah Travers
Amanda Trischitta
Thomas Vanwinkle

Teresa Wallace
Alexandra Walters
Lindsey Ward
Christian Weppert Jr
Alyssa Whalen
Reilly Whitehouse

Jessica Whyte
Joshua Williamson
Timothy Wilson
Kristen Wood
Morgan Wood

"Education is the most powerful weapon which you can use to change the world."
-Nelson Mandela

Jaclynn E Abreu, Ariana F Acerra, James D Albert, Tyler S Almeida, Adriana D Alvarez, Leanne M Anderson, Elijah B Andrews, Jayci D Andrews, Parker M Andrews, Reycie D Ang, Ryan A Angelick, Megan E Arnold, Zachary B Arnold, Olivia P Ayre, Brendan D Ballerini, Brooke A Ballinger, George M Barber, Alana T Barnes, Robert S Barove, Miranda P Barrett, Lilliana B Basile, Noah R Bell, Alyssa H Bennett, Sarah E Bennett, Brian K Betterton, Jared W Bonneau, Deborah F Boutchia, Jackson T Braz, Austin A Brown, Ethan H Bruggeman, Ariana N Buckley, Joel S Burrelli, Brian W Buscemi, Morgan M Caldwell, Jessica A Carberry, Jenna R Catton, Payton N Cavacco, Ashley M Cheetham, Leo H Cheung, Timothy P Clark, Hailee F Clines, Alisha J Cohen, Amber N Collins, Kayla M Collyer, Mathew J Concannon, Jenna M Cook, Zekory B Coon, Blake H Cowan, John R Cronin, Miles F Crothers, Leah M Cummins, Dylan H Cunningham, Devin G Cutting, Quinn R Darling, Kayla M Darsch, Michael J Davies, Kevin M Deardon, "III, Vincent J DeBaggi", Dakota J Delbridge, Kyle M Deneen, Carl J Dickess, Pia M DiFrancesco, Tyler W Dill, Ryan J Dillan, Ashley M Dillon, Brianna M Dondero, Erin H Donovan, Madisyn E Doonan, Kelsey K Doyle, David W Drake, Shauna M Ekbom, Kevin M Elliott, Kaeleigh D Ellis, Stepherson S Eymard, Jarod M Facchini, Andrew P Falkowski, Matthew T Fernez, Alexander M Filipov, Dylan J Finlay, Lucas P Finlay, Ryan E Fiore, Micheal J Fitzpatrick, Brendan G Flattery, Mackenzie L Fogarty, Samantha E Fonseca, Shane M Fonseca, Jennifer P Fuss, Brianna E Gallagher, Elizabeth V Gallagher, Brian R Garrard, John L Garvey, Joshua D Gates, Hailey E Gauntt, Casey L Gavoni, Katelin J Gellar, Michael S George, Thomas J Gleason, Daniel A Glennan, Tyler P Glennon, Justin A Gomes, Peter J Gomes, Cody M Gotovich, Matthew S Gould, Marisa A Graneau, Meghan T Gray, Alecxander J Groom, Drew A Guadagno, Cian S Gulsen, Adrian T Halpin, William D Halunen, Ryan M Hanley, Natalie R Hanson, David M Hargat, Bridget K Harrington, Ryan J Harty, Brianna J Heath, Jaylen A Hendricks, Jack P Hennessey, Lauren NMN Hennessy, Elizabeth M Hickey, Joshua H Holland, Morganne F Holmes, Sierra M Howie, Haley M Hughes, Samantha N Humberd, Andrew T Husband, Matthew A Irving, Jarett M Jennings, Kaleb M Jesse, Marissa M Johnson, Kolbey L Jumper, Christopher M Karagosian, Shaelen R Keane, Joseph P Kearney, Sarah N Kearney, Brendan M Kelleher, Nicole A Kelleher, Sean J Kenny, Shanlea N Kernen, Matthew T Kinzel, Jillian C Korkutis, Justin P Lamb, Emily R Lavigne, Samantha M LeBlanc, Kylie M LeGrow

Anthony A Lennox, Brittany R Leroux, Samuel C Letendre, Haley M Lindsay, Christopher P Lizotte, Aaron J Lopes, Charles F Lowe, Cali E Lyons, Riley J Lyons, Breeanna N Macfarland, Chantal L Mackiernan, Stepheni M MacLeod, Louis J Mallozzi, Mercedez D Mallozzi, Robert B Manson, Samantha G Marino, Taylor A Marx, Cailin M Maurice, Kylee C McCier, Christopher J McDonnell, Douglas J McFadden, Heidi J McGilvray, Joseph D McInnis, Jacob T McKenna, John Conner D Mclaughlin, Samantha D McPhee, Makayla D McShane, Caitlin E McWhirk, Ashley E Merlino, Michael M Metz, Zachary T Michaud, Christian M Mikoud, Nivedhitha NMN Mohanraj, Justice M Monaco, Alexander F Moody, Julianna G Mori, Margaret C Mori, Michael A Mullally, Brian M Murphy, Brittany J Murphy, Kaileigh C Murphy, Katie R Murphy, Michael G Murphy, Tyler J Murphy, McKenzie R Murray, Mikayla L Murren, Patryk C Myette, Brandon M Nasiatka, Gabrielle M Neilson, Brett M Newbert, Daniel M Newell, Michael G Newman, Emily E Nickerson, Sarah E O'Keefe, Ryan W Obin, Ashley J Palmer, Alexis H Parker, Quentin M Parsons, Shawn P Peckham, Geoffrey J Penison, Alexandra J Perry, Lily N Perryclear, Alexa L Peters, Paige J Peterson, Cameron M Piasecki, Sebastian N Pina, Christian A Piper, Alexandra M Powers, Maggie A Prendergast, Shervin NMN Radfar, Robert A Randall, Kaleigh C Redington, James C Reed, Anna M Rezendes, Chad M Rheaume, Alyssa L Richard, Zachary M Richards, Jack B Rinkus, Valerie A Ritz, Allison R Rogers, Katherine F Rogers, Jared M Rooney, Hannah M Rossi, Tayla R Russo, Jacob C Sampson, Gabrielle M Saucedo, Derik A Savage, Katrina L Savoy, Abigayle R Schaller, Emily M Schlecht, Brittany E Schlosser, Cameron J Scigliano, Alexandria O Semer, Jocelynn N Semer, Jacob A Sharp, Andrew J Shaw, Jessica A Shaw, Joshua A Shea, Monica S Shields, Kimberly L Sinclair, Thomas R Slayter, Charles E Sliney, Ryan D Small, Cole A Smith, Evan D Smith, Matthew C Smith, Carissa M Spinetti, Erika M Stark, Tyler S Stasiowski, Ozborne C Stelter, Bridget M Stevenson, Kyle T Stevenson, Travis O Stoecklin, Andrew R Strout, "Guevara, Alexsandro R Sueld", Bridgette A Sullivan, Daniel C Sullivan, Zachary H Sutherland, Patrick J Sweeney, Andrew T Tanner, Kailee A Taylor, Autumn C Tedeschi, Angela P Tillson, Ian R Tillson, Zachary R Tillson, Veronica M Tosi, Rebecca K Townsend, Jessica H Tripp, David J Turley, Madison L Utz, Adam N Vanasse, Brittany C Vasile, Matthew C Vecchi, Nathaniel J Wall, Alan T Ward, Lauren E Washburn, Kasimariah A Watson, Chelsea L Watt, Corey A Wedge, Tiara M Willis, Maureen R Wright, Jordan M Zahara, Alexander T Zavaski, Haleigh R Zion, Alexandra A Zoebisch

Jaclynn Elizabeth Abreu

Favorite Quote: "There's going to be some stuff you're going to see in the future that'll make it hard to smile, but through whatever you see, through all the rain and pain, you have to keep your sense of humor. You have to be able to smile through it all."
Favorite people: HS, AM, VR, BD, BB, JS, CG, TM, SB, AT, RL, JL, HZ
Memories: Cave, The Garage, Friday nights in Dj's truck, Summer 13, whites pond, prom 14
Activities: MSOD
Thanks to: My family and friends, i love you with all my heart.
Teachers/Coaches: White, SciaScia, Brokenrope, Gomez

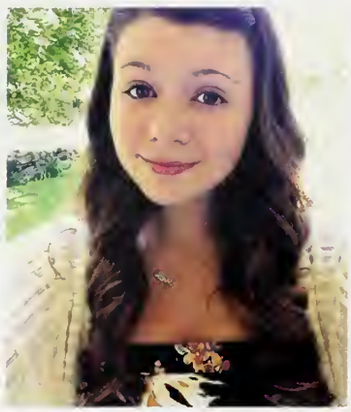

Ariana Frances Acerra

Nicknames: Ari, Cat, Atari, Dad, Short Person
Favorite Quotes: "Oh yes, the past can hurt but the way I see it you can either run from it or learn from it." "Most of my life consists of quoting T.V. and hoping people will get the reference"
Favorite People: MI, TW, CM, TD, MG, TG, EB, SE, MJ, JB, NM, OD, JC, MS
Memories: Cooking marshmallows on my laptop charger, Decorating/Cooking in culinary for holidays, Skills Trips/Culinary Trips
Activities: SkillsUSA Officer, The Pug Life
Thanks to: My Family for always supporting me/ putting up with my sass, and my friends who tell me to stop when I make funny puns
Teachers: Levy, Nadeau, Martin, Perryclear, Medeiros, Hanna, Kearney, Forno, MacNally, Peila

James D Albert

Tyler Scott Almeida

Nicknames Ty
Favorite Quotes I did not do it, live your life to the fullest
Favorite People ZA, JG
Thanks To all the teachers and my mother for believing in me and helping me to get through the school year

Adriana Diane Alvarez

Nickname: Ana
Favorite Quote: "Don't be pushed by your problems, be led by your dreams."
Favorite People: AC, MM, BS, SK, GS, TC, JM, LA, AS, BV, SM, HA, PD, JC
Memories: Post-concert Friendly's, The Wiz, You're A Good Man Charlie Brown, The Feelz is Realz, Movement Fridays, Prom 2K14
Activities: Vox Jam, Drama Club, Combined School Musicals
Teachers: Coon, Gomez, Cullen, Sciascia, Gruschow, Jardin, Grossman
Thanks to: My amazing friends, family, and teachers who have been with me through these 4 crazy, fun, interesting years.

Leanne Marie Anderson

Nicknames: Leanderson, Leman, Lee, Lele
Favorite Quote: "If you aren't a little different than your competition, you're in trouble"
Favorite People: KS, SM, AZ, MC, CM, AG, HM, AP, MM, AB, LW, MP, MS, BG, HT, SM, RO, The Marketing Family
Memories: Prom, DECA, Oktoberfest, Softball, Powderpuff, Rookie & AP Psych, Marketing, Eating a softball freshman year, When Glennon got hit by a deer
Activities: DECA, Stuco, Softball
Thanks to: My friends & family for supporting me. Mrs. Bishop, Mrs. Shea & Mr. Goonan for dealing with me all 4 years and pushing me to be the best I could be.
Teachers/Coaches: Shaver, MacNally, Fru, Peila, Degelder, Hicks, Ivan, Finn, Goonan, Mrs. Shea, & Ms. Bishop.

Elijah Brooks Andrews

Nickname: Eli
Favorite Quote: "I've heard it's hard to reach the sense of infinity, but at least I'll try. And know I can't get beyond, but I want to try." -Toy Story
Favorite People: PA, CG, KJ, ZA, AL, JG, IT, AG, JH, RR, JR, KS, PG, JL, JS, JM, OZ, DC and everyone else.
Thanks to: My family and friends that have got my back through the good and bad. Love and Gratitude.
Teachers: Adragna, Pereira, Strassel, Lil McGinnis, Fruzzetti, Crosby

Jayci Dyan Andrews

Nickname: Jay
Favorite Quote: "Headphones in, world out."
Activities: Soccer, Winter track, Spring track, Yearbook club, Panther Pals
Thanks to: My family and friends for always supporting me
Teachers/Coaches: Stanton, Tracey, Costa, Johnson, Leavitt, Zachary, Ivan, Baril, Byrne, Clifford

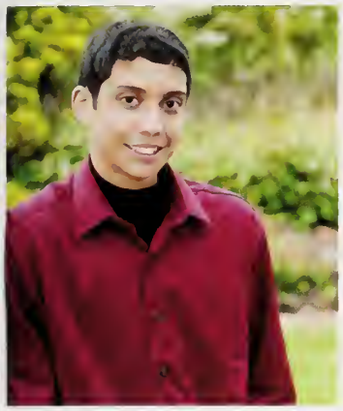

Parker McRae Andrews

Favorite quote:
Favorite people: Cody Gotovich, Elijah Andrews, James Albert, Geoffery Penison , Zach Arnold, Meghan Gray, Ryan Angelic
Memories:
Activities:
Thanks to: My family and teachers for always helping me
Teachers: Mr. Mcginnis, Ms. Gomez, Ms. Dorr, Mr. Tracey

Reycie Dapíto Ang

Nickname: Rey, ReyRey, Reyc, Shorty, Reeses Pieces
Favorite Quote: "The only people I owe my loyalty to are those who never made me question theirs"
Favorite People: Semer, Trina, Ginge, Newbert, AlexPerry, David, DR, CB, MT, TD, BS, VL, AF, ER, Culinary Kids
Memories: FridayNights, 18th Bday, Culinary, Summer'14, Adventures, Prom'14, CelticsGames, Night time driving, Oktoberfest'14, Boston
Thanks to: My family for being my back bone and supporting me through everything and shoutout to all my friends who's been there through thick and thin
Teachers: Denn, Mr.N, Potter, Sciascia, Mrs.P, Peila

Megan Ellín Arnold

Favorite Quote: "Courage does not always roar. Sometimes courage is the quiet voice at the end of the day saying, 'I will try again tomorrow'".
Favorite People: KD, CC, NM, DM, AA, ZA, NA, AC, TD, SR
Memories: Oktoberfest, Prom '14, Pep Rally
Activities: NHS, Volunteering
Thanks to: My family and friends for always being in my corner and for standing by me no matter what.
Teachers/Coaches: Lippa, Hall, Fust, Walker

Zachary Bayh Arnold

NickNames: Arnold, Zarnold, Zachy, Flash
Favorite Quotes: "When I let go of what I am, I become what I might be."
"Don't cry because it is over. Smile because it happened."
Favourite People: JB, CG, CW, AS, PG , HM, ZC, JH, PA, NA, AV
Memories: oktoberfest, spring,winter track, Bernal's inspiring speeches, culinary in the mornings ,English class with cole, and study.
Activities: Track, Soccer, Running , Plumbing , Being neon ,Reading, Running for fun.
Thanks to: My friends for their support, my mother especially for shaping me into the person I am today. Mrs Hicks for never ever giving up on me.
Teachers/Coaches: Hicks, Slattery, Clifford, Crosby, Lippa, Duquet

Olívia Paula Ayre

Nicknames: Liv, Larv
Quote: You cannot petition The Lord with prayer. Jim Morrison
Thanks to my brothers, friends and teachers who have helped me become who I am today. I couldn't be more thankful for all the people I have in my life.

Brendan David Ballerini

Nicknames: Bren, DeWalt
Favorite Quotes: "My mama always said life was like a box of chocolates. You'll never know what you're gonna get." (From Forrest Gump)
Favorite People: NB, DG, Mr. Yeager, MI, CG, DC, Oz, RF., AM, Mr. Cabral, TS, basically everyone I meet, and Robin Williams.
Memories: Contemplating about how good today will be, Prom 2014, Skills USA 2013, Fashion/ Talent show from sophomore year, anytime I listen/ create music, going to Boston, hanging out with Noah on the beach, every day, dad? jokes.
Activities: Skills USA
Thanks to: Mr. Cabral, Noah Bell. For my mom who passed away, you are my sunshine. My father who thinks I am smarter than I think I am, my friends for support, and Chuck Norris just because he is awesome.

Brooke Ann Ballinger

Nicknames: Brookie, Brookie B., Brooke B Ballin.
Favorite quote: "Happiness is a state of mind. It's just according to the way you look at things." –Walt Disney
Favorite People: TC, AM, AR, MF, SM, SK, ED, GS, PM, LW, GP, BG, ND, BM, MC, MC squared, SC, Marketing family, Auntie.
Memories: Prom, Whitehorse, DECA, BB, Oktoberfest, Homecoming, Florida, Beyoncé, Country Fest, the Cape, Senior Dinner Dance '14, Summer '14.
Activities: Cheerleading, Student Council, DECA.
Thanks to: My friends and family for helping me through this crazy journey and never giving up on me.
Teachers: Mrs. Bishop, Mrs. Shea, Mr. Goonan, Ms. Shaver, Ms. Cullen, Mrs. Hartley.

George Michael Barber

Nickname; Jorge, (you know the Spanish one, sounds like horehey?)
Favorite Quotes; Due tomorrow? Do tomorrow!
Favorite People; HM, CH, MJ, KR, EH, TH, DC, SS, LL, CT, SD, AS, AM, LH, IC,TM
Memories; Being elected on the SkillsUSA State Executive Board, My wonderful band "The Roscoes" New York city culinary field trip, Being in Tech, Fall State Leadership Conference, Washington Leadership Technical Institute (SkillsUSA)
Activities; SkillsUSA Massachusetts State Vice President
Thanks to; All the wonderful friends, family, and teachers that helped me get through my high school career Mr. Levy, Mr. Medeiros, Mrs. Medeiros, Mr. Cabral, Mr. Hanna, Mrs. Lopes, Fruzzetti , Mr. Clifford, Mr. Johnson

Alana Terrin Barnes

Nicknames: Fatty, Fat Al, Coleman's sister
Favorite Quote: "If it scares you, it might be a good thing to try."
Favorite People: MM, JD, JH, KM, CG, LA, TS, SR, MS, HL, KR, MP, AG, KE, SM, JB, KG, BB, AS, LM
Memories: ACL's 2013, Prom Queen, Paula Foxxyyy, Potatoes, Throwback Thursday, Dance team, Oktoberfest, Senior Dinner Dance 13', MSOD, Ernie's Tuesday, Sweet Frog, Mak's house, 3rd of July, White Horse.
Activities: Studco, NHS, Cheerleading 1234, Dance team 12. MSOD
Favorite Teachers/ Coaches: Paula Fox, Miss Katie, Miss Lynne, Mrs. Whipple, Mr. Rapose, Ms. Shaver.
Thanks to: My parents for shaping me into who I am today, Mak for knowing me better than I know myself, Paula Fox for being one of my favorite people I've ever met.

Robert Steven Barove Jr.

Nicknames: Bobby, Bob, Ginger, Rawbot, Macklemore, Bobby Bravo,
Favorite Quotes: "Never let me slip, cause if I slip, then I'm slippin" – Dr. Dre
"Real G's move in silence like lasagna" – Lil Wayne
"Are you so busy fighting you cannot see your own ship has set sail?" - Iroh
Favorite People: CS, KB, AS, MF, TS, OS, JH, AH, EK, ZI, AP, KW, DF, MM, MM, RO, OP, AL, JR, DC, SK, RA, NB, ZA, BM, JB, LP, SH, AZ, JG, RM, CR, MD, MF, CS, KJ, Prom King, JF, MN, DH, DC, ES, AV, JC, Dorr, Mama Fish, Mr. Hart, Mr. Murphy
Memories: Latin, CAD, Track & Field, Concerts, Living at Jack's House, Xbox/PS4
Activities: Track & Field, Work, MTG, Hacky Sack

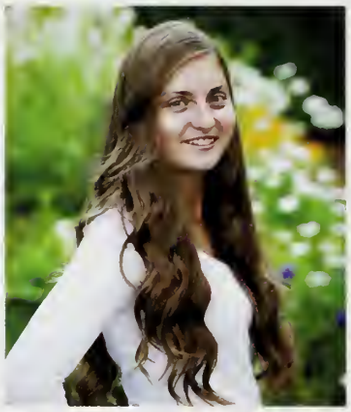

Miranda Paige Barrett

Nickname: Mirninja
Favorite Quote: "Life is like a box of chocolates, you never know what you're gonna get." - Forrest Gump
Favorite People: MU LP MM NH AZ OS DC CR RM JH NM KJ GS MV AV CM
Memories: Potato Thursday, Hacky sack in AP Chem, Prom, Nerf gun wars, Swan Lake, Mr. Dorr's class, Sting pong, Oktoberfest, Japanese bug fights, Aerosmith concert, Walmart
Activities: Student Council, Newspaper, SADD, Yearbook
Thanks to: My parents and friends for the constant support and love
Teachers: Dorr, Dias, Hicks, Rapose, Walker, Stanton, Hughes, Whipple, SciaScia, Marks, Yaeger, Ivan

Lilliana Brook Basile

Nickname: Leroy SheepSeal
Favorite Quote: "Imperfection is beauty, madness is genius and it's better to be absolutely ridiculous than absolutely boring." – Marilyn Monroe
Favorite people: Merk George, Chlobug, M-waltz, Kasi, Cali, and The Squad
Memories: Math with Merk. Interpreted dancing with M-waltz and Chlobug
Activities: SkillsUSA
Thanks to: My family and Michael for supporting me and always being there for me when I needed it.
Teachers: Woodard, Melville, Medeiros, Orchard, Shaver, Martin.

Alyssa Hope Bennett

Favorite Quote: "A day without laughter is a day wasted" -Charlie Chaplin
Favorite People:
AC,BD,VR,TA,AT,AR,GS,SP,MC,KS,RT,CG, AB
Memories: Prom, Oktoberfest, unlocking the purse, singing, art class, Halloween, Christmas
Thanks to: My friends and family who helped me through the years
Teachers: Mrs. Farriah, Mrs. Quinn, Ms. MacNally, Mr. Powers, Mr. Sheridan, Mr. Hall

Sarah Elizabeth Bennett

Nicknames: SB, Sass
Favorite Quote: "If you want the rainbow, you have to put up with the rain."
Favorite People: P, OA, RL, AH, BN, BK, SP, AH, CG, MG, JA, Mrs. White
Memories: Prom 14', CCA, Priscilla, White Horse, P's, Ahubbs, Cliffs, The Cape, The Point, 3rd of July, Isaacs, Mr. G's
Thanks To: T for always making me laugh and being there for me when I needed you. To my parents for everything they do for me. And of course, the CREW.

Jared Wyatt Bonneau

Deborah Frances Boutchia

Nicknames: Debbie, Deb, Debo
Favorite Quote: "I've learned that people will forget what you said, people will forget what yo did, but people will never forget how you made them feel." - Maya Angelou
Favorite People: Alex Semer, David Hargat, and the Cosmo Crew
Memories: Summer 2K14, the Cottage, Kayla's Party, 1st Cosmo Slumbie
Thanks to: My family and my amazing friends who have been with me through the best and worst. Special thanks to Rex for being there fo me for so many years and to David for loving me unconditionally.

Jackson Taylor Braz

Nicknames: Jacko, JBizzy
Favorite Quote: Chances are, it was just a big misunderstanding.
Favorite People: TG TC CG MM MS MP RH SR KE TB AB CR SL JD QP AG JD JG CS AM AT MC JR SM KCK
Memories: KCK, Soccer Dinners, Hockey Dinners, Whites Pond, Sinking my Car, Cliffside, Prom, Beach Days,
Activities: Soccer, Track, Fishing
Thanks to: Mom, Dad, Family, Friends, Coaches, Teachers

Austin Anthony Brown

Nickname: Abrown
Favorite quote: "Even castles made of sand drift away to the sea eventually."
Favorite people: HM, I love everyone though.
Memories: MET, Stoop, Cliffs, HM, 710, Adventures.
Thanks to: My mom for everything she does, ' Teachers, and friends I have or had.
Liberate Your Mind

Ariana Noelle Buckley

Brian William Buscemi

Nickname: Bry
Favorite Quote: "Shoot for the moon. Even if you miss, you'll land among the stars." - Les Brown
Favorite People: CS, AT, MS, SM, JK, CG, JA, MP, AC, JS, LW, OA, BL, HZ, RS, AR.
Memories: Trips to Boston, Prom '14, Oktoberfest, Shaws, Study/Advisory, Norwell, Florida, Vacationing, Derby Street, Beating the buses, Group hangouts, Thai food dinner, Beach, Monica's basement.
Activities: Slaving at Shaws.
Thanks to: My mom and Dad for always being there for me throughout highschool and my friends for being the best people alive.
Teachers/Coaches: Woodard, Shaver, Kierstead, MacNally, Rapose, D. Dorr.

Morgan Marie Caldwell

Nickname: Morg, Meg
Favorite Quote: "Imperfection is beauty, madness is genius and it's better to be absolutely ridiculous than absolutely boring." ~Marilyn Monroe
Favorite People: All of my friends, you know who you are!
Memories: Prom '14, Joc's basement, ZBB, Summer '14, Skiing, Powder Puff, Family trips, Country fest, Beach, Senior Dinner Dance '14, Florida, TG ripped pants, Goat house, PRock, Oktoberfest, High school sports
Activities: Lacrosse, Soccer, StuCo
Thanks to: My Friends and family who have shaped me into the person I am today.
Teachers/ Coaches: Sheridan, Shaver, Giampietro, Baril, Kierstead, Dorr, Sciascia

Jessica Ann Carberry

Nicknames: Carbs, Wonton, Little Red, Gingey, Dingey, Ginger
Favorite Quote: "But God demonstrates his own love for us in this: While we were still sinners, Christ died for us" (Romans 5:8)
Favorite People: SD, SH, AS, BN, EN, AP, KS, RA, MF, JR, SE, MM, SK, Tori, TW, LC, OM, ED, AO, PG, AC, NM, CB, BG
Memories: Prom '14, Fockey, Hurdles, Culinary, Sierra's, Screamfest, Normandy Farms, BMB, Monadnock, Whites Pond, Leo's, MBK
Activities: Fockey, SADD
Thanks to: God for always being there, my family and friends for always supporting and loving me, the culinary teachers for being family.
Teachers/ Coaches: Levy, Martin, Mrs. P, Mr. N, Finn, Sciascia, Mrs. Dorr, Tracey, Degelder, Broughton

Jenna Rose Catton

Nickname: JJ
Favorite Quote: "A journey of a thousand miles begins with a single step"
Favorite People: TWillis, BSchlosser, SEkbom, MMetz
Memories: Prom '14, Homecoming, Oktoberfest, Skills USA, Concerts
Activities: Skills USA, National Honor Society
Thanks to: My family and my amazing sister for pushing me to be the person I am today and always keeping faith in my future.
Teachers: Orchard, Mr. & Mrs. Medeiros, Melville, Hartley, Sciascia, Sorenson, Degelder, North, Tracey, Dorr, Whipple

Payton Nicole Cavacco

Favorite Quote: "In the end we only regret the chances we didn't take."
Favorite People: CS, BV, SK, AF, JM, BK, RL, NW, KW, MG, HZ, RR, KS, KS, MG, TM, JR, HM, BB, BH, CK, EL, ES, GF, JM, JZ, LA, AZ, RS, AZ, MM, VR, SE, EM
Memories: Prom '14, Summer, 3rd of July, Qktoberfest
Activities: Softball, Dance
Thanks To: My family and friends for always being there for me when I needed them the most.
Teachers/Coaches: Siwik, Smith, Ayers, Hicks, Ivan, Finn, Hall, Qsberg, Dinger, Woodard

Ashley Marie Cheetham

Nickname: Ash, Cheetah, Ashdaddy, AC, A-Money
Favorite Quote: "Challenge yourself with something you know you could never do, and what you'll find is that you can overcome anything."
Favorite People: DB, CM, RC, SR, CS, AD, MB, ED, BG, AP, MK, JT, JK, CM, BS, AP, AM, BF
Memories: Prom '14, Homecoming, 3rd of July, MASC '14, Student Council E-Board '14, New York '14, Summer '14, Oktoberfest, Martha's Vineyard, White Horse Beach
Activities: Winter Track, Spring Track, Soccer, Student Council, NHS
Thanks to: My family and friends for being there for me no matter what
Teachers/Coaches: Ivan, Shaver, Carpenito, Tracey, Sciascia, Dias, Fust, Stevens

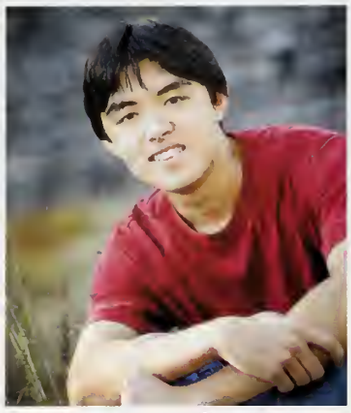

Leo Henry Cheung

Nicknames: Hank, Salty Dog, Cheung Master Cheung, Leonard
Favorite Quote: It is not enough that I should succeed – others should fail.
Favorite People: Josh Shea, Matt Vecchi, Nivi, Sean Kenny, Muumuu, Jack, Matt Fernez, Adam Vanasse, Fitzy, Kevin Deardon, Mike Davies, Peter Duncan
Memories: Promenade 2k14, Oktoberfest, Potato Thursday, Matt Vecchi Prank, Summer of 2014
Activities: Tennis, Interact, Mathematics Team, NHS
Thanks to: My family, my friends, and myself
Teachers/Coaches: Mr. Rapose, Mr. Yaeger, Mr. Johnson, Mr. Sorensen, Mr. Hicks, Mr. Walker, Mr. Bergeron, Mr. Colley

Timothy Patrick Clark

Nicknames: TC, Shark, Clarky
Favorite People: TG, JB, CG, SL, AM, MC, AP, JS, AH, MF, KJ, MM, AA, GS, JM, JK, DC, KE, OS, JG
Favorite Quote: "One does not simply walk into Mordor." -Boromir
Memories: beach fires, whites pond, fishing, jamming, the vibes, concerts, charlie brown, jeep, coffee houses, AHW, Mike Schmidt, KCK, Walking Dead discussions with Forno, DMX, pond hockey, indoor lax, philosophy club, Cian's backyard, Ireland, Pokemon, fish tanks
Activities: Hockey, Lacrosse, Jazz, Cross Country, Frisbee
Thanks to: Everybody who helped along the way
Teachers/Coaches: Coon, Yaeger, Grushow, Rapose, Dorr, Zachary, Lippa, Byrne, Fornaciari, Shaver, Hall, McCosh

Hailee Frances Clines

Favorite Quote: " There are three classes of people: Those who see, Those who see when they are shown, Those who do not see." -Leonardo Da Vinci
Memories: New Years, Family Dinners, North Conway, Prom, Oktoberfest, Fourth of July Weekend, and Meeting New Friends
Activities: Yearbook and Student Council
Thanks to: My family for always being there and my teachers and friends who supported me throughout school.

Alisha Joyce Cohen

Favorite Quote: "Don't chase people. Be yourself, do your own thing and work hard. The right people- the ones who really belong in your life- will come to you. And stay." –Will Smith
Favorite People: JS, BB, BS, CL, SK, LB, KT, KF,plAP, KS, RA, CS, MM, TW, JM, TC, SC, JC, AP, SH
Memories: Prom '14, Senior Dinner Dance '13, Homecoming, October fest '14
Activities: Basketball and Soccer freshman year, Field Hockey sophomore and junior year
Thanks to: My family for always being so supportive and leading me in the right direction with my life, my friends for always having my back, being my helping and making me laugh whenever I was feeling down. The teachers and coaches in my school for being so helpful and kind: Tracey, Sciascia, Finn, Shiftman, Melville, Orchard, Medeiros, Martin, Fornaciari, Hanna, Fry, Hall, and Slattery.

Kayla Marie Collyer

Mathew John Concannon

Nickname:Matt
Favorite Quote:"Gym, gains, and more gains"
Favorite people:Friends and Family
Memories:Florida, oktoberfest, prom, Crosswinds
Teachers/Coaches: Mr.Bergeron, Ms. MacNally, Mr.Fornaciari

Jenna Meredith Cook

Nicknames: JJ, cookie, nerd
Favorite quotes: "sometimes I pretend to be normal, but it gets boring so I go back to being me."
"What defines us is how well we rise after falling."
Favorite people: CC, CM, JS, ABD,NT
Memories: Oktoberfest, adventures.
Activities: Lacrosse, Basketball, Karate, Jujitsu, Guitar.
Thanks to: my sister Angel, Kayla, my mom and dad Harold and Marla, my best friends Ashley Dickson and Christina Coulter, and the best psychologist Ms. Kullberg.

Zekory Billy Coon

licknames: coon,coony-coon,,chef coon,lil levy
avorite Quotes:ctc or you lose. whatever
appens, happens. keep going the only thing in
is world is being good to others. have a
eason for everything. chef it up!
avorite people:EB,ZA,NA,QZ,JZ,ZR,MJ,MC,
IS,SS,KH,TD,AD,VC,
Memories:prom,Art field trips to nyc,culinary
lass!wrestling seasons,stu.co,working with the
est people in culinary! the metlife,summers
ctivities:cheffing it up in kitchens everywhere!
lrawing, helping others, preparing for
verything,wrestling,baseball,working,walking
round, adventures,history
Thanks to:Chef Levy+N+Mrs.P,Malaguti,
oranger+Petro,Ms. Cullen,Mrs.Baker,Mrs.
Slattery,Mrs.Hicks,Fru,Mr. McGuinness

Christina Marie Coulter

Nickname: Mango, Monster Tattoo, TinaRee
Favorite quote: " nothing can cure the soul but the senses, just as nothing can cure the senses but the soul"
Favorite People: Jenna Cook, Theresa Melendez, Zack Russo, Jess Shaw
Memories: Oktoberfest, adventures with jenna
Activities: Lacrosse, Basketball
Thanks To: My mom for being so supportive and helping me through all the struggles and battles i have came across. Also my best friend Jenna Cook for being there for me when i need someone to talk to and keeping a smile on my face.
Teachers: Bond, Kumar, MacNally, Sorensen, Sheridan, Dawson

Blake Henry Cowan

Nickname: B.L.K
Favorite Quote: "You cannot kill what you did not create"
Favorite People: PS, AF, KD, AH, CP,DD, HP, CG, DN, EH,
Memories: 3rd of July, Whitehorse Beach, Summer 2014
Activities: hanging out with friends, Playing drums, Writing/creating music, Skating
Thanks To: My mother for her support and helping me pass, and my friends

John Ryan Cronin

Favorite Quotes: "Treasure this day and treasure yourself, truly neither will ever happen again."- Ray Bradbury
Favorite People: SK, QM, JR, CM, AV, KB, LW, KE CL, DC, JS, CS, KJ, RR, HZ, QH, CR, VF, DL, BM, DH, JP, JM, WC, RL, ZB, AB, CB, AH, SE
Memories: Snowboarding New England, Conquering the woods on bikes, Cape trips, Long summers in Maine, Concerts, Prom, Foundation on Saturdays, Selling Christmas Trees, Paintball, and IHSWMY
Activities: Berwick Boys Foundation, Winter Track, Spring Track, Lacrosse.
Thanks To: My family, my friends, the staff and campers of the Berwick Boys Foundation for putting up with me and shaping me into the man I've become today.

Miles Frederick Crothers

Leah Marie Cummins

Nicknames: Lisa, Leelee
Favorite Quote: Don't cry because it's over, smile because it happened."
Favorite People: AR, LB, BG, CS, ED, MH, SP, HH, EL, CM, JW, KS, EK, LP, SH, SC, MH, LC, KD, CB, CM... sorry to anyone I forgot!
Memories: The night of the fireworks on the canal, Summer 2014, Beating North for the first time ever in lacrosse, Beating North on senior night in soccer, Searching for Cassyo, Cool kids in the back, CSU Soccer tournament in Disney, Balls to the wall, Saturn adventures, Black Fridays:)
Thanks to: my family and friends for supporting me in everything I do and always having my back.

Dylan Howell Cunningham

Nicknames: DC, Dill The Chill
Favorite Quotes:
"There never was a time, nor will there ever be a time when you or I did not exist."
~The Bhagavad Gita
Favorite People: MD, ES, TC, AH, JH, KJ, RM, CR, MF, DL, MV, GS, AC, MA, SF, MD, MM, MN, BB, CP, JC, CL, LN, AL, SK, HB
Memories: Fires, VPA Coffeehouse, NYC band trip, basement shows, sunrise over the bay, jamming in Myles Standish, sitting on the rock, prom, nudibranch hunting, striper fishing, manhunt in the woods, hacky sack team, mtn. biking with the boys
Activities: Surfing, skiing, windsurfing, making music, fishing, philosophy club, hiking, cooking, sailing
Thanks to: My friends, my family, my cats, and Music.

Quinn Robert Darling

Nickname: Quinn Darling, but with a lot of different accents
Favorite Quote: "I think there's something fun about it all" - An anonymous Amazon user reviewing Toy Story 2
Favorite People: BK, MD, BG, CZ, AF, CD, CP, EK, KD, NM, JM, NH, MU, VH, HB, EC, JD, SS, AS, TS, MB, SH, MV, MG, AA, MI, NG
Memories: Prom, Jake Gibson
Activities: Drama Club, Sleeping
Thanks to: Everyone who has kept me safe the past few years. I love you.
Teachers: Mr. Coon, Mr. Walker, Ms. Ivan, Mrs. Dorr, Mr. Clifford, Mr. Josselyn, Mr. Gruschow

Kayla Marie Darsch

Nickname: Kay
Favorite Quote:" Theres no reason why today can't be the best day of my life"
Favorite people: Friends and Family
Memories: Florida, oktoberfest, prom, cosmo
Thanks to: My family for always being there for me.
Teachers/Coaches: Mrs.Faria, Mrs.Medina,Mrs.Myers,Mr. Fust, Mrs. MacNally

Kevin Michael Deardon

favorite quotes: honey attracts flies, but when you're fly you attract the honeys
favorite people: RO MK MC LC BC KS JC
memories: oktoberfest, the Halloween game, skills usa
activities: being in carpentry for 60% of my highschool career
thanks to:family, friends, wikipedia, spark notes, and lastly sidewalks for keeping me off the streets

Vincent Joseph DeBaggis

Nicknames: Joey
Favorite Quote: "When you want to succeed as bad as you want to breathe, then you'll be successful"
Favorite People: SL,JL,ZT,CG,JB,KE,CR,SP,IT, JG,MC,RH,JH,DM,
Memories: 3rd of July, Prom '14, Octoberfest, beach days, football games
Activities: Lacrosse
Thanks to: My friends for always providing good times/memories, and my family for helping me out when I needed it most

Kyle Michael Deneen

Carl Jacob Dickess

Nickname: Crail
Favorite Quote: "The me that's me right now is yours. Always." Rainbow Rowell, Eleanor & Park
Favorite People: AD, AZ, BG, QD
Teachers/Coaches: Scia Scia

Pia Murle DiFrancesco

Favorite Quote: "And the world will know, and the world will learn, and the world will wonder how we made the tables turn."
Favorite People: JB, NK, CL, AZ, AF, AA, DB, AB, TF, OM, AF, ML, LF, CC, BG, AD, VH, KM, SB, CP, RD, AB, MC, TK, HP, LA, HB, EC, LH, LL, KB, JT, IC
Memories: The Wiz, Coffee House, Ithacappella, Newsies, SPN, Swing Kids, puns
Activities: Vox, Down With That
Thanks To: Anne, Eugene, Ramona, Olivia, Mr. Coon, Aline, Hayley
Teachers: Pare, Stanton, Dorr, McGinnis, Simpson, Hartley, Schiffman, Baril, Pare, Crosby, Bond, Dizel

Ryan Joseph Dillan

Nickname: Ry
Favorite Quote: "When you are a threat, you are always the target"
Favorite People: LD, AD, TM, BD, HR, KM, OC, OA, HH, RL, MG, KM, HZ, RR, CL, AB, VN, AF, JM, CW, PP, SB, JA, JW
Memories: Cliffs, Lib Nights, Endless nights with my best friends, Time well spent with my family
Activities: Living Life
Thanks to: My mom and sister for keeping me grounded and showing me all the love and support and my best friends for keeping it real, always having my back, and making high school the best years of my life
Teachers/Coaches: Shaver, MacNally, Byrne, Cliffdog, White, Gomez

Ashley Marie Dillon

Nickname: Ash Dills
Favorite Quote: "Don't always worry what your next line is going to be."
Favorite People: TD, RD, JD, BD, LH, CH, LR, CS, SS, LF, ML, KD, CL, GM, SG, AB, KS, SM, TB, TC, MC, CR, MD, CE
Memories: Oktoberfest, Prom, Emerson, Trips to Boston, Red Sox, Skills USA
Thanks to: My family for never giving up on me and always supporting my decisions and to my friends for being the best I could ever ask for and all the memories I will never forget.
Teachers: Peila, Shaver, Byrnes, SciaScia, Medeiros, Melville, Orchard, Wolf

Brianna Marie Dondero

Nickname: Bri Donnied
Quote: Live and Let Live
People: AB, TM, RD, BM, DM, CW, RL, KM, HH, VN, DT, MP, MC, ZS, DD, TD,
Memories: Cliffs, White Horse, Summer 14, 18th birthday, Lost in Mattapan, Sab, Jax, Freedom Rally, Lib Nights, Adventuring, Octoberfest, Being in a movie, Rose n Vicks, Girls Night
Activities: Dance
Thanks to my friends and family for everything!

Erin Hanley Donovan

Nickname: Dunny, Bad Luck Erin
favorite quote: "Great moments are born from great opportunity."- Miracle
Favorite People: KD, SH, BG, AR, AZ, BB, SM, MF, BD, LD, LC, CD, RD, AC,
Fhockey, Lax, Hockey
Memo ries: Tourney time, Beating North, Bruins, Prom '14, 4th of July, Friday the 13th, Moe's, Clown Car, FLA, Water Polo Squad
Activities: Lacrosse, Field Hockey, Girls Ice Hockey, SADD
Thanks to: My family, friends, coaches, and teachers

Madisyn Emily Doonan

Nickname: Madi, Nemo
Senior Quote: Neutrals are safe, but explore your colors.
Favorite People: Team Doonan, AG, DC, CF, KM, HZ, Aman, AV
Memories: The Cottage, Cosmo Fieldtrips, Working at D&D Somerville Studios, Summertime Exploring, Avant Gaurde, All 50+hrs. Of Volunteer Work, & Learning to Ski.
Activities: Girls Hockey League 2015, SkillsUSA, Arch Health & Wellness Program.
Thanks To: All the faces that have guided me this far, and those who are soon to come. (:

Kelsey Katherine Doyle

Nicknames: Doyle, KDog, Lil' Ducky
Favorite Quote: "You miss one hundred percent of the shots you don't take."
Favorite People: E Study, V Squad, AP Bio Dream Team, MEA, AR, SH, XC, PTV Squad, Doyle-Bisset clan
Memories: Tennis bus rides, Millis '14, Winter Tennis, Fitness Fridays, Octoberfest, Prom '14, PTV dinner, Courting Trouble, Doyle-Bisset Bash
Activities: SADD 1234 President, Tennis 234 Capt, XC 34 Capt
Thanks to: Mom and dad for giving me the world, my siblings for always supporting me in all of my endeavors, and to the rest of my family for always cheering me on.
Teachers/Coaches: Degelder, Smith, Dias, T-Dorr, Schiffman, Finn, Sheridan, Byrne, Hall, Fust, Zachary

Dylan Frankie Downs

David Wellington Drake

Nickname: Welly
Favorite Quote: "Take Risks: If you win, you will be happy; If you lose, you will be more wise.
I want to thank my family and friends for all their support through these four years. I especially want to thank my mom, dad, grandmother, Mark, Megan, Brian, Sean, and Dakota for being more than friends, they are my best friends. These several people in my life are the reasons why I've made it this far in my life and through high school.

Shauna Marissa Ekbom

Quote: "well its a crazy messed up world and we're all just floating along waiting for someone who can walk on water"
Favorite people: MW JC AS WF AA CS BH MM BS and every animal I have ever seen
Thanks to: my parents, my sister, my teachers, and my friends for continuously supporting me, love you all more than you know :)

Kevin Michael Elliott

Nickname: Kev, Kev El
Favorite Quote: Own the moment
Favorite People: Pep, CS, AS, RH, RS, JG, CG, KS, KM, SJ, The Hockey Boys, TC, JB, TG, JS, AB, SP, JD, CR, SL, BE, JF, AF, Sof, BK
Memories: Hotel Elrick, Shaw's House, Beach, Pepper's Shag Pad, Prom, Post-Prom, Junior Pep Rally Skit, The School Store, OFAT, P&P's, The Kentucky Waterfall, Nando's, Tourney, Hockey
Activities: Hockey, Baseball, Golf
Thanks To: My family for always being there. Also, the boys for getting me into and keeping me out of trouble.
Teachers/Coaches: McCosh, Hall, Whyte, Latham, Dias, Dorr, Sciascia, Hart, Cliff, McGinn, Fusty

Kaeleigh Devin Ellis

Nicknames: Kales, Asio, Jellybean, Ellisville
Favorite Quotes: "We have to hurt in order to know. Fall in order to grow, lose in order to gain, because most of life's lessons are taught through pain."
Favorite People: JS, JT, KC, LG, LB, MG, AM, EM, KP, KG, MA, MJ, BM, SC, BB,
Memories: SkillsUSA Nationals 2014 Leaderships 2013 & 2014, Football games, hanging out with friends, meeting amazing people, Graphics, any SkillsUSA event
Activities: SkillsUSA & Video Club
Thanks to: All my teachers who believed in my academic ability. Thank you for not giving up on me and standing behind me when the going was getting tough and I wanted to give up. Thanks to Medeiros, Smith, Siwik, Ayers, Dinger, Whipple, Olson.

Stepherson Spartakus Rodrigues Eymard

Favorite quote: "Make it hard to spot the general by working like a soldier"
Favorite people: JC, TW, GT, TD, NP
Memories: Octoberfest , Lit class, 3rd of July
Teachers: Stanton, Heslin, Fruzzetti , Whipple

Jarod Matthew Facchini

Nicknames: Jare, Jarebear, Rodney, The 35 year old man
Favorite Quote: "there's a million fine lookin women in the world dude, but they don't all bring you lasagna at work, most of em just cheat on you" - Silent Bob
Favorite People: OA,SM,AF,RO,DC,TS,DS,FF, BB,ASG,ES,AP,MN,DC,AL,AM
Favorite Memories: Cult House, Study, Gru's class junior year, Whip's class with Liv & Sam

Andrew Perry Falkowski

Nickname: A Falk, NewGame, Mr, Steal Your Girl
Favorite quote: "Tell your mother I love her"
Favorite People: Mids, Aidan, Little Halpin, BK, DN, EH, Seb, Mikoud,Fat Mills, Aunnie, CW, JH, CR, ZR, CP, PW, DD, Fat B, BH, JA, RD, NG, DL, JR, SP,SB ,TM, MP, TC,
Memories: Cliffside, Sarah B's, The Grav, Sheryls House, Lakewood, Downtown, Aidan's Spot, Boat Days with Special D, Marisa's, White Horse, Manomet Beach, Hedges,
Thanks To: The family, and all the boys who stuck around since Day 1. Also shoutout the ones who've doubted me, Couldn't get where I am today without yall.

Matthew Thomas Fernez

Nickname: Fatty Mernez
Favorite Quote: "Wanting to be someone else is a waste of the person you are." Kurt Cobain
Favorite People: KJ RM CS Spooky JS JH TC TG JS AP JK SH BB CS MD DS DC Shrek
Memories: Florida, Italy and Greece, The Cracker Barrel, Fires, Hackysack, The Fool Parade, Culinary Thursday, The Bulkhead, Pong, Concerts, Risk, Shaws, Thursday nights, Thanksgivings, Basements, Cinco de Moes, The Mattmobile, The Rapose Log
Activities: Soccer, NHS, StuCo, Sitting Club, Quiz Bowl
Thanks to: Dad, Mom, Mark, and Stephanie for meeting at the dinner table every night
Teachers: Whipple, Dias, Rapose, Carpenito, Kennett, Ivan, Yaeger, Kennett, Dorr, Dias, Zachary, Denn

Alexander Michael Filipov

Nickname: Flex Ailipov
Favorite Quote: "Every generation throws a hero up the pop charts" -Paul Simon
Favorite People: AZ, BG, MD, MM, PM, OD
Memories: Chris Herren speech, those several Hurricane Days, Pep Rally Sumo Fight, December 2012 End of the World, the greatness of Dylan Oxsen & Sam Cheung
Thanks to: Dad for pushing improvement, friends for lasting support, and teachers for fruitful creative lessons and guidance
Teachers: Dorr, Coon, Fisher, Baril, Sheridan, MacNally, Gruschow, Sciascia, Bond, Josselyn

Dylan John Finlay

Micheal Joseph Fitzpatrick

Nickname: Fitzy
Favorite People: JH, AS, TS, KB, BB, OS, EK, AH, DC, RH, SK, JC, JF, JS, ZR, LC.
Favorite Memories: Boston, New Hampshire, Patriots, Fury, New Year's Eve.
Thanks To: My family and friends for motivating me, sharing good times, and being there for me

Mackenzie Lyn Fogarty

Nicknames: Kenzie, Kenz, Fogarty
Favorite Quote: "Laughter is always the best medicine"
Favorite People: SM, SK, BB, AR, CL, ED, MN, CS, AS, TF, GF, KF, SF, MM, KM, SM
Memories: Prom, Qktoberfest, Skyzone, Outer Banks, Virginia Beach, 3rd of July, Black Friday Shopping
Activities: Student Council, Panther Pals
Thanks To: My friends and family for always being there for me whenever I needed them.
Teachers: Mrs. O, Mrs. Medeiros, Mrs. Melville, Sciascia, Costa

Samantha Elizabeth Fonseca

Nicknames: Sam, Sammy
Favorite Quote: "Accept what is, let go of what was, and have faith in what will be."
Favorite People: TD, JT, SM, CM, AG, AP, KL, VR, KS, TS, SP, MP, MS, HC, MM, AB, LA, AB, CG
Memories: Vermont, Beach house, Walker Stalker Con, National Night Out, San Diego's, Whites, Salem, Summer '14
Thanks to: Special thanks to my family, grandparents, & relatives, couldn't be any more grateful to have such a big, close, happy family, you guys helped me every step of the way!

Shane Moody Fonseca

Nickname: Shanesaw
Favorite Quote: "Be careful, its a jungle out there bud"
Favorite People: Alex Munoz, Mike George, Lillianne Basile, Ethan Bruggerman, Clarke Withington, Kimberly Murphy, Louis Mallozzi, Samantha Fonseca, HH, NW, GB, SE, JE, DM, RK, DC, ES, MM
Memories: Road trip to Hudson Skatepark, Deficiency's show at 3065 Live, Summer on biggie, Street riding with the squad, Willamantic Connecticut road trip, PCC
Activities: Varsity Wrestling Freshman Year, Riding bikes
Thanks to: My family for pushing me to step it up and get good grades, also my friends for being there for me and all their support.
Teachers/Coaches: Levitt, Quinn, Woodard, Sciascia, Yaeger, Conroy, Sorensen, Kearney

Jennifer Palmyra Fuss

Nicknames: Jenny
Favorite Quote: The greatest pleasure in life is doing what people say you cannot do.
Favorite People: KP KJ AC ZG EC
Memories: Qktoberfest, Prom '14, summer adventures, weekends on the cape, camp outs
Thanks To: My friends and family for always being there to help and support me.
Teachers: Shaver, Peila, Dorr, Tracey, White, Smith, Ayers

Brianna Elizabeth Gallagher

Nickname: Bri, Briski, Brigal
Favorite Quote: "The bravest man is not the man who fears nothing, but the man who is not afraid to face what he fears." –George Washington
Favorite People: TF, CG, JG, BG, AZ, LP, SH, ES, KM, ED, BB, AR
Memories: Fockey tournaments, getting the girls hockey team, prom, Carol games
Activities: Field Hockey 1234 capt, Ice Hockey 1234 capt, Lacrosse 1234, Interact Club 1234
Thanks to: My friends for making me smile throughout the years, and my family for dealing with me and always being my biggest supporters.
Teachers/Coaches: Stanton, MacNally, Fru, Sciascia, Lippa, Finn, Sheridan, McCosh

Elizabeth Venezia Gallagher

Nicknames: Lizzie
Favorite Quote: "Be not inhospitable to strangers, lest they be angels in disguise."
Favorite People: You all know who you are <3
Favorite Memories: Study freshman&junior yr., 7/27/14, adventuring with Kayla, Mrs. Hall's way too enthusiastic 7:20am math class with KE,JS,AT,DG. Child Care, prom, States w/ SkillsUSA
Activities: yoga, working at Shaw's, newspaper, senior mentoring, SkillsUSA

John Louis Garvey

Nickname: Gravy, Johnny G
Favorite people: BJ, Quentin Parsons, Miles Crothers, Doug Mcfadden, Chayce Reed,Sam Letendre,Ryan Qbin, Ian Tillson, and Ryan Hanley
Memories: Six Flags, 17th birthday
Favorite Teachers: Adragna, Mr.Dorr,and Fru

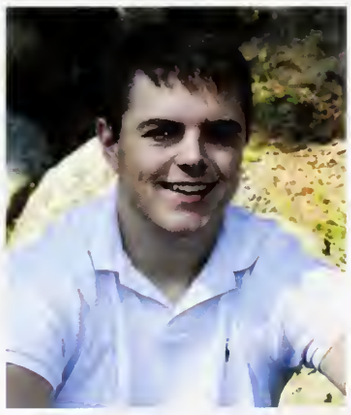

Joshua David Gates

Nickname: Gates, Skates, Crates
Favorite Quote: "If you play your heart out for what the jersey says on the front, everyone will remember what it says on the back."
Favorite People: The Boys, Ricky
Memories: The Bear Cave, Elrick's, Football Games, Hockey Season
Activities: Hockey 1234, Lacrosse 13, Soccer 1
Thanks To: Everyone who checked my grades online and then proceeded to rip my head off
Teachers/Coaches: McCosh, Hart, Degelder, Smith, Hartley, Peila, Yeager, Sheridan

Hailey Elizabeth Gauntt

Favorite Quote: "Happiness can be found, even in the darkest of times, if one only remembers to turn on the light"-Albus Dumbledore
Favorite People: AR, KR, SO, EC, SH, ES, MU
Memories: Flight, Waves, My Country, Pied Piper, Hey Band, Band Camp, Gillette, Indoor Percussion, Prom, AP Bio Dream Team, New York Trip, Virginia Trip, Wolf Pack, Best Band Hair
Activities: Field Hockey, Marching Band, Drum Major, Indoor Percussion, SADD, Newspaper, NHS, Knitting Club
Thanks to: My family and my fantastic friends!
Teachers/Coaches: G, Holmes, Denn, Finn, Ivan, Shaver, Zachary, Conroy

Casey Lynn Gavoni

Nicknames: Rich homie
Favorite quote: "Count your blessings not your problems"
Favorite people: my family, AB, PG, AT, JA, BB KM, MS, MP, AB
Memories: Bruschi, Hawaii13, prom, nanas of 3rd of July, Cjs grad party, heathers wedding, Virginia, getting my jeep, MV, having myrtle, October fest, Cody's, football for chad, wccc.
Activities: shopping
Thanks to: my mom, dad and C.J for always being there and getting me through everything. Love you guys.

Katelin Jane Gellar

nickname: gellar
favorite quote: "when the power of love is greater than the love of power, the world will know peace."
favorite people: HC, TV, MP, AB, KM, MS, PG, MA, IH, LW, SK, CK
favorite memories: Skills'14, cheer season '13, prom'14 dinner dance'14

Thomas James Gleason

Favorite Quote: "Where's your will to be weird?"- Jim Morrison
Favorite People: Too many to name
Memories: Guitar, fishing, porch jams, beach days and nights, rides to school in the jeep, concerts, the Subaru, Dave In the summer, roadies, fires, the Kirk Circle Krew, Berklee, the blizzards, AHW, Friday folk jams, and cliff bars.
Activities: Golf 1, Lacrosse 1234, Cross Country 2, Indoor track 34, Soccer 4, Jazz combo guitarist 1234, Sitting Club, Co-Voice of Plymouth South, Pizza Delivery Protégé
Thanks to: My Mother for getting me here, Anna & Sarah the best sisters I could ask for, and my incredible friends
Teachers: MR. COON, Dias, Shaver, Ivan, North, Rapose, Walker

Daniel Austin Glennan

Favorite quotes: " You miss 100% of the shots you don't take."
"Live everyday like it's your last."
Favorite people: Myself Mr. Cabral, Andrew Tanner, Noah Bell, Tayla Russo, Matt Irving Morganne Holmes
Memories: Prom 2014, Good times with the Auto crew, making mr. Cabral help me fix my car, Calling mr.Cabral Randy.
Thanks to: Mr. Veira and mr. Cabral for inspiring me to love cars. Noah Bell for helping me find problems with Chevy's, Andrew Tanner for buying me coffee in the morning. Morganne Holmes for driving a dodge so I could see how terrible it was.

Tyler Patrick Glennon

Nickname: Glennon, Glendaddy, G-Baby, TG, TGfor3,
Favorite Quote: "Heart, Dedication, and Determination will get you where you want to be"- Coach McCosh
Favorite People: CG, KE, RS, SP, AA, MI, TC, SP, BK, MA, TJ, AB, CL, Marketing Family
Memories: Hockey Tryouts, Spaghetti Dinners, Hotel Elrick, Summer on the boat's, The puke bucket, DECA, Oktoberfest, Prom 2k14,
Activities: Hockey, Lacrosse, DECA,
Thanks to: My family for always helping me out, the boys for always pushing me, and my friends who always gave me someone to talk to.
Teachers/Coaches: McCosh, Goonan, Shea, Bishop, Kierstead, Fruzetti, Clifford, Hall, Forno, Keith, Baril, Burns,

Justin Allen Gomes

Peter Joseph Gomes

Nicknames: Pete, Gomesy, Piter, Pinky
Favorite Quotes: "To be the best, sometimes you have to brave the worst."-KVD
Favorite People: SL, LP, JC, JM, ZA, MA, ZR, MW, BD, SM, SL, EM, AP, LG, PG, KG, JB, AF KS, BB, AL
Memories: Going on the Camp Clark field trip, where I first met Samantha LeBlanc. Prom 2014. Fishing. Late night fires.
Activities: Skills USA, Plumbing, Baseball

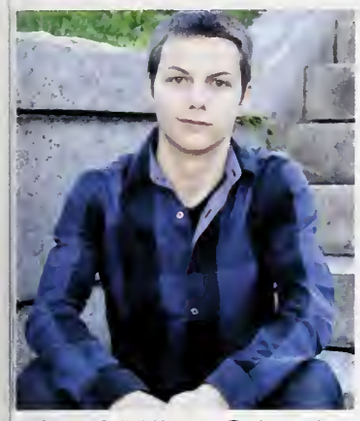

Cody Matthew Gotovich

Nickname: Codeine, Codfish, Code
Favorite Quote: "I have no faith in human perfectibility. I think that human exertion will have no appreciable effect upon humanity. Man is now only more active - not more happy - nor more wise, than he was 6000 years ago."
Favorite People: Parker, Elijah, James, Meghan G, Zach, Reycie, Mikayla, Geoffrey, Lucky, Kade, Cam, Marisa M, Liam
Memories: Prom '14, Oktoberfest, Six flags, Broadway, AP psych, Stoppies, Warped
Thanks to: My family and friends for always being there when I needed a hand and all the people who helped me get through high school!
Teachers: Mrs. Hicks, Buchanan, Shaver, Gomez, MacNally, Sciascia, Woodard, Fust, Coon

Marisa Amber Graneau

Nickname: Messy-G/Maris
Favorite Quote: "With love in her eyes and flowers in her hair"
Favorite People: KB, Phillip, PP, CR, KM, HZ, Tyanna, JA, SB , BT, AH, BK,HR, RL, VR , BD , KM
Memories: White Horse beach, Prom '14 , Octoberfest , Halloween '14, P Town, Hull , 3rd of July ,Cliffs, Wiz Khalifa Concert, Summer Jam concert, MGK cncert, New York hair show.
Activities: Dancing and Cosmetology
Thanks to: To my family that always pushed me to do my hardest and my best friends for being there for me at some tough times.
Teachers: Mrs. Slattery , Cosmo Teachers , Ms. Anthony , Mrs. Lovely, and Ms. Osberg

Meghan Theresa Gray

Nickname: Megs, Meeghan
Favorite Quote: "It is only with the heart that one can see rightly, what is essential is invisible to the eye."
Favorite People: CG, VT, LG, LB, DB, DH, AZ, MM, PA, ES, SK, AA, BS, AC, JA, BG, OR, VC, KE, JS, JT, Shaw's Crew, KJ
Memories: 4th of July, Oktoberfest, Blue Muff every sat, Paris Trip 2014
Thanks To: My mom and step dad for being the best parents I could ever ask for, for putting up with me, and for always supporting me. My friends for always being there when I needed them and being my shoulder to cry on. To my favorite teachers who supported me and helped me with more than my academic work; Dorr, Fisher, Lippa, Fust, Shaver, Jenny Hicks, Adragna.

Alecxander Justin Groom

Nickname: AG23, AG, AllyG
Favorite Quote: " The truth is you don't know what is going to happen tomorrow. Life is a crazy ride, and nothing is guaranteed."-Eminem
Favorite people: Ryan Hanley, Doug Mcfadden, Louis Mallozzi, Jackson Braz, Quiten Parsons, John Garvey, Robbie Randle, Alana Barnes, Justin Lamb, Sam Letendre, Maggie Prendergast, Monica Shields, Makayla Mcshane, Chayce Reed, Tommy Gleason, Shervin Radfar, Josh Holland, Morgan Mckay, Bj Halunen
Memories: Headbanding it with Hanley. Side lining it with Hanley,Tommy and Shervin. Broken Femur. Wheelchairing it with Jut and Lou.
Activities: Soccer 1234, Electrical
Teachers/Coaches: Coach Leavitt, Mr.Peria

Drew Anthony Guadagno

Favorite Quote: "What's almost swimming... Drowning"- Mr. Clifford
Favorite People: Justin L, Baldy, Ryan H, The Morg, Staz, Tilly, Josh H, The youngins
Memories: Sketti's, wing night, Jav state champs, states, DECA, Moes Saturdays, Gears Night, freshmen football, Oktoberfest, Pig Roast, ACL champs, sectional champs, Dirty south
Activities: Football 124, Wrestling 1234, Track and Field 1234, DECA, Anti-bullying group
Thanks to: My family and friends for pushing me to my full potential.

Cian Scott Gulsen

Nickname: Kyan Pep, Pepper, Pep, Ci
Favorite Quote: "Hockey is like having a mullet; you can't just do it, it's a lifestyle, so live it up while you can, boys"
Favorite People: TB SM KE JD BM JB TC TG CJ GT BF CC JD CR RS JG KD SP MD BK JM SB BN MP HO SL SR KCK MC PP KM NC TS DK DM CS CM AM JK DJ OC SF AC MG AG EG RH CL MS PS
Memories: Hockey team, tournament, Griffins house, Hotel Elrick, Cliffside, bear cave, Tewksbury Cheerleaders, white horse, Ohara's, roadies wtb, sketty, alpha panther squad 151, Bandits, whites pond, 2012 Blizzard, the cloud, mortan park, pond hockey, dirty south, AHW
Activities: Hockey, Wheeling, Cellying
Thanks To: The boys tor all the memories.

Adrian Thomas Halpin

Nicknames: young Mick god, Squarez
Favorite quotes: "tell your mother I love her" (Adrian Halpin)
"Right" (Andrew Husband) "Piff" (toney Tone)
Favorite People: Seb,FatB,Anny,bk,mills,sb,jl,ja, jb, ah,sk,jm,af,tc,smizz,jh,ck,sp And the rest of the squadrant.
Memories: Old house. Pats game. The original stoop (Cedarville), Zone 6, Whitehorse, Cliffside, Sad Peckham.
Thanks to: Ms. Gomez, mr. sciascia, Mr. fruzetti, Mr. North

William David Halunen

Nickname: BJ
Favorite Quote: "Life is really simple, but we insist on making it complicated." -Confucius
Favorite People: JG, AG, OP, SL, CR, CS, DM, JB, JD, RO, NP, AG, JZ
Activities: Soccer
Thanks to: Mom, Dad, and Eric
Memories: Prom, Summer 2014, Florida,
Teachers: Rapose, Shaver, Lippa, Fust, Byrne, Peila

Ryan Matthew Hanley

Nickname: Hanley
Favorite Quote: "Efforts and courage are not enough without purpose and direction" - JFK
Favorite People: AG23, IT, ZT, AT, JL, JH, RO, TS, JG, MF, JM, SK, JB, TG, SR, AH, BN, CK, CR, CM, DM, JR, JD, OP, RS, JR, RR, SP, CG, KA, JH, NC
Memories: Prom '14, Oktoberfest, Cliffside, White Horse, Headbanding it with AG
Activities: Soccer 4, Golf 12, Indoor Track 34, Lacrosse 1234
Thanks to: My family for supporting me every step of the way and to my friends for making high school an experience to remember
Teachers: North, Scia Scia, Fust, Josselyn, Whipple, Cullen, Leavitt, Stroh, Duquet

Natalie Ryan Hanson

Nickname: Nat, Brat, Bratalie
Favorite Quote: "Well behaved women seldom make history"
Favorite People: JM SC KD AS SL AR KR LH SK CL BS BR DM MH NM MU ES RM
Memories: XC, Invitational Season, State forest runs, Twilight, Track, The Reggie, Prom '14, Girls State, Friday night snack shack, Boston, Oktoberfest, Red Sox, Senior Project
Activities: Cross Country 34 Capt., Indoor Track 234, Outdoor Track 1234, NHS, International Club, StuCo
Thanks to: My mom and family, friends, and Mrs. Slattery for making me who I am and helping me on this crazy journey
Teachers/Coaches: Slattery, Tracey, Sciascia, Stevens, Peila, Fust, Stro, Wolf, Lippa, Hicks, Kelly, Kierstead

Bridget Katherine Harrington

Nicknames: Bridge
Favorite Quote: We didn't realize we were making memories, we just knew we were having fun.
Favorite People: KT, MM, JT, KC, AS, PC, OA, JF, MG, EH, JS, BB, LW, MH, SE, HM
Memories: Cliffs, Prom, Pats game, Mansion, Jakes fires, Manomet beach, Octoberfest
Activities: Tennis
Thanks to: My parents, and everyone who supported me throughout the years
Teachers/Coaches: MacNally, North, Schiffman, Degelder, Fruzzetti, Shaver

Ryan James Harty

Favorite Quote: "Sunshine all the time makes a desert."
Favorite People: BH, CH, AS, Smitty, MB, JL, JS, AS, DG,JK, AP, MS, KE Youngins,
Memories: Smitty's house,Goat House Hook & Ladder, 25-0,The Razor, Skettis, Wings, Hunt, Commit, The Squirmers, Lake Placid, Phyllis, Attempt @ABC,States/All-States hotel stays, White Horse, Hotel Schena, Prom '14, Dirty South,
Activities: Football 1234 Capt, Wrestling 1234 Capt, DECA, Senior Mentor
Thanks to: Mom for birthing a legend, Dad for not disowning me, Brendan & Colin for putting up with me, and all those who treated me like family at PSHS.
Teachers/Coaches: Fru, Petro, Dias, Loranger, Fry, Forno, Sheridan, Westfield, Sciascia

Brianna Joan Heath

Nicknames: Bri, Bean
Favorite People: Jason Waters, Morganne Holmes, MM, BS, Cailyn B, Reycie, Jess, Leah
Memories: C.A.D., Auto, Paw Prints, Study, Senior Dinner Dance '14, Human Anatomy, Earth Science, Oktoberfest, 7
Thanks to: My family and friends for always being there for me and Jason for putting up with my craziness all the time.
Favorite Teachers: Mr. Murphy, Mr. Hart, Mrs. Dorr, Mr. Sciascia

Jack Peter Hennessey

Nicknames: New Jack, Swag Jack
Favorite Quote: "Tragedy is when I cut my finger. Comedy is when you fall into an open sewer and die." - Mel Brooks
Favorite people: MF, TS, AS, BB, KB, EK, JC, MF, MuuMuu, RM, MV, CS, AP, KJ, AH, OS, CR, JS
Memories: Fury Squad, Boston Hotel, Bathroom Speeches, Bio Mcas, Hacky swag, NH Trip, Baja Blasted, Six Flags
Activities: Soccer 1234 Math Team 1234 StuCo. 234 Spring Track 234 Quiz Bowl 34 Ping Pong Club 4
Thanks to: My family and friends who are all so supportive and awesome
Teachers/Coaches: Rapose, Hicks, Yaeger, Fust, Dorr, Lippa, Denn, Zachary, Dias

Lauren Hennessy

Nickname: Lahenn, Mother Henn
Favorite Quote: "Do what makes you happy"
Favorite People: LH, MH, KH, AD, LR, CH, CS, TM, NH, TB, SM, SS, LF, GM, AB, SG, CR, ML, KD, MC, CL, TC, DG, MD
Memories: Prom, Skills USA, Oktoberfest, Emerson, Boston Trips, Florida
Thanks to: Mom, Dad, Katie, and friends for always being there for me.
Teachers: Peila, Medeiros, Byrnes, Wolf, Hartley, Shaver, Orchard, North

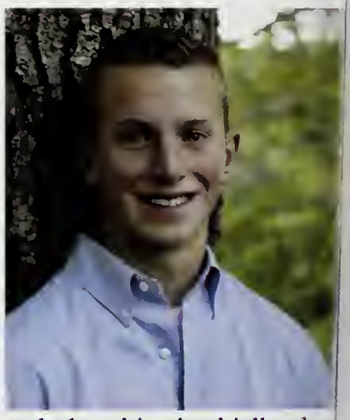

Joshua Hunter Holland

Nicknames: Jock Holland, Hosh, Juice
Favorite Quote: " Some people want it to happen, some wish it would happen, others make it happen.- Michael Jordan"
Favorite People: AB, SP, JL, Tilly, Baldy, DG, RH, MS, MP, MM, TS, DA, BM, AG23, and the Football team.
Memories: Football, wing nights , sketti dinners with the boys ,Oktoberfest, Beating North in the playoffs
Activities: Football and hanging out with friends
Favorite Teachers/ Coaches: Mrs. Degelder, Ms. Cullen, Mr. Adragna, Coach Fruzzetti, Coach Fry
Thanks to: My family, My coaches, My teachers and my friends for making me the person I am today.

Morganne Fay Holmes

Sierra Marie Howie

Nicknames: RaRa, Sirah
Favorite Quote: "Find what you love and let it kill you"
Favorite People: Al P, Jess, Em, AZ, BG, ED, AR, KG, SO, AR, TW, RA, KS, LC, KD, Fockey girls, R.I.P. Derek. I love you guys.
Memories: Prom '14, Oktoberfest, Costa Rica, Spartan Race, OBX, Summer Concerts, SoulFest, Jess' house, Camping, Drive-in, Water Polo team, Cornrows, Fockey Tourney
Activities: Field Hockey 234, Basketball 12, SADD, NHS
Thanks to: My family for always pushing me towards success and for providing me with everything I ever needed, and to my friends who make this life worth living.
Teachers/Coaches: Ms. Finn, Mrs. Zachary, Mrs. Dorr, Mrs. P, Mr. N, Ms. Shaver, Mrs. White

Haley Marie Hughes

Favorite Quote: "It's never too late to change."
Favorite People: SH, JO, RL, TM, OA, DT, MP, RD, CW, BD, AW, ZS
Memories: Prom, Oktoberfest, cruise to Bermuda, Juicy J concert, Summer Jam, Wiz Khalifa concert, White Horse, Cliffs, p. lines, Florida, Michigan
Thanks To: My family and friends for being the absolute best, Dr. Buchanan for paving my way to college, Fru for being an awesome teacher, and most importantly my girl Ms. Tango for sticking by my side and guiding me all four years of high school.

Samantha Nicole Humberd

Nicknames: Sam, Mom, Sham, Sham-Wow, Merin, Skippy, Humby
Favorite People: AH, HH, LP, AZ, BG, ES, HG, CW, G, EN, JG, BB, MV, JG, CG, SO, RM, SH, MM, AF, BM, MW, CM, the drumline, the band
Memories: New York trip, performing at Gillette, Culinary Thursday, the Raven, Brainwashed, cake project for history, North Conway, Bahamas, "I hate snack time", "don't eat the bandaid"
Activities: Marching Band, Winter Percussion, Soccer, NHS, SADD
Thanks to: My friends and family for always being by my side when I needed it; the drumline and band for always making me feel at home; my band instructors for helping me reach my highest potentials and always helping me improve.

Jarett Michael Jennings

Nicknames; Jennings
Favorite Quote; "Strive not to be a success but rather to be other value"- Albert Einstein
"Success is liking yourself, liking what you do, and liking how you do it"- Maya Angelou
Favorite People; Drew Bradbury, Zach sutherland, Jake Sharp, Zach Arnold, George Barber.
Memories; Super Bowl, Football, Roaming the halls, Varsity letter Freshman year.
Activities; Football, Basketball, Lacrosse, Hanging out with Friends, and Driving around on Saturday Nights.
Thanks to: My Parents, Mrs. Buchanan, All of my teachers, Coach Fry and his coaching staff and Coach McCosh and his lacrosse coaching staff.

Marissa Maureen Johnson

Nicknames: Riss, Rissa, Rissy, Risser
Favorite Quotes: "Hakuna Matata. It means no worries for the rest of your days" -Lion King
"I was born with a reading list I will never finish"
Favorite People: DF(: LM AD TD AA RJ GB CB ZJ RM EB KR EJ LB KE DF SJ
Memories: Summer of '11, Oktoberfest, Military Ball, SkillsUSA States Competition '14, Polar Express, Haunted Woods, Six Flags '14, Paramore concert.
Activities: SkillsUSA, Kickboxing, Cooking & Baking, Reading, Writing
Thanks to: My advisory teacher for always pushing me to do better than I thought I could.

Christopher Michael Karagosian

Nickname: Chris
Favorite Quote: "Pass it in tomorrow for half credit"
Favorite People: IT, RH, BN, JL, MC, CR, DM, OP, JG, JM, NC, SD, ZT, RO, KJ
Memories: Celtics Games, Oktoberfest, South playoff Games
Thanks To: My teachers my Mom and my Grandparents
Teachers: Mcguinness, Cullen, Faria, Joclynn, Fru , SciaScia

Shaelen Ryan Keane

Favorite Quotes: "Nothing Gold Can Stay." – Robert Frost
"It happens sometimes. Friends come in and out of our lives, like busboys in a restaurant." – The Writer (Stand By Me, 1986)

Joseph Paul Kearney

Nicknames: Joe
Favorite Quote: "Do not go where the path may lead, go instead where there is no path and leave a trail" – Ralph Waldo Emerson
Favorite People: MM, BB, DC, AM, CG, TC
Thanks to: All of my friends for being there for me throughout the years. My parents who helped push me to be where I am today. A special thanks to Mel for always being my biggest supporter and my #1 fan, I love you.

Sarah Noelle Kearney

Nicknames: Kearney, Karndog
Favorite Quotes: "Everything happens for a reason"
Favorite People: CL, TC, BS, MM, JM, MC, KD, AA, AR, KR, AB, PH, JK, MK, MH, MG, AS, BV, JC, NH, NM
Memories: Prom 2014, Glowsticks on body, The Vet, The Vera, Limpy, Webby, The Highway, Cheesesticks, Water Water Everywhere, Lasagna
Activities: Cross country, Track, Student Council, NHS
Thanks to: My family, friends and boyfriend for always being there for me and supporting me through everything
Teachers/Coaches: Shaver, SciaScia, Fust, Guastella, Fisher, Slattery, Tracey

Brendan Michael Kelleher

Nickname: BK
Favorite Quote: "Life is too short, so love the one you got"
Friends: KW,Ahubs ,Lewy, BN(chewy),AH,SP, AB,AF,RL,PP,SB, The Squaaa, Hockey boys
Memories: Cliffside, All The Bangers, MG Riot, MB, Whitehorse & CCA fires, Halp's Qld Crib, Ahub's Crib, Squad Nights, Junior Hockey, Concerts, JGB, Cambridge, BFR, New Years, All the nights and time spent with my friends
S/o to all my friends for being who they are and my Mom for doing everything she could possibly do for me

Nicole Ashley Kelleher

Nickname: Coley, Nikki, Nic
Favorite Quotes: "Never judge what you don't understand"
"Might not be today, might not be tomorrow, but everything is going to be okay"
Favorite People: BK, SK, TM, ES, AM, WM, JK, CK, GK, AK, KJ, LG, KC, SM, KG, SK, RA, AS, BG, TR, WS, JA, FHT, VGT
Memories: Camp Clark, Camp Bournedale, License Date (04/02/14), Child Care, Sam Fry Road Race '13-'14, Banquet, G Meets, Pep Rally, Prom '14, MPS, Qktoberfest, Tournament, Ninjas
Activities: JV/V Field Hockey, V Gymnastics
Thanks to: The ones who had my back throughout the anxiety I struggled with
Teachers/Coaches: Siwik, Ayers, Coon, G Tracy, Dorr, Strohschneider, Finn, Eileen, Kim, Nate

Sean James Paul Kenny

Favorite quote: If you're reading this..
Congratulations, you're alive.
If that's not something to smile about,
Then I don't know what is.
Favorite People: JC, AV, JS, DS, KJ, RM, MF, DC, SE, MF, ES, MM, LC, JH, KW, AS, KB, LP,BB, RQ, CM, QP, QZ, CS, RH, JR, BM, BG, SH
Thanks to: Family and friends
Memories: Stowe Ski trip, CAD, Hurdles in the hall, Spider, MTB
Activities: Baseball, Winter track
Teachers/Coaches: Fust, Hart, Dorr, Stanton, Murphy, Gomez, Fru, Yaeger

Shanlea Nora Kernen

Nicknames: Kan
Favorite Quote: "No one has ever become poor by giving."- Anne Frank
Favorite People: Marketing Fam, SM, MF, PM, CK, PF, DF, ES, Cheer Team
Memories: Prom, DECA, Gillette, football games, Qktoberfest, Marketing, P.R Mission
Activities: NHS, DECA, Cheer Manager
Thanks to: My amazing family for always being there and never giving up on me, and Mrs. Shea, Mrs. Bishop and Mr. Goonan for always believing in me.

Jillian Carol Korkutis

Nicknames: Jill, Jello, JK, Jillybean
Favorite Quotes: " Is that a perm?"
"It is not how much we have, but how much we enjoy, that makes happiness."
Favorite People: Devin, Jaws, Madison, Mort, Heidster, AP, Colleen, Friends, family, and everyone who has stuck by me over the years
Memories: Prom, New Years in Boston, Mt. Washington, MV, College tours, Powderpuff 2014, Pep Rally 2013, Sundays, Joce's basement
Activities: Soccer 1234, Basketball 1234, Track 1234, StuCo, NHS, Youth Group, Superfandom
Thanks To: Everyone who laughed with me, even if it wasn't funny

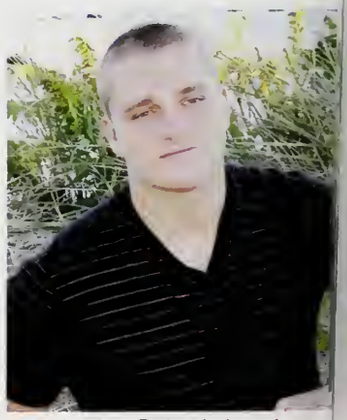

Justin Patrick Lamb

Nickname: Jut
Favorite Quote: How do you react when adversity hits? – Coach Duquette
Favorite People: Drew G, Tyler S, Baldy, Tillso Twins, Ryan H, Youngins, Brandon S, Eli S, Jake M, Shayla H, Sam L, Joey D, Josh H, Big Doug M, AG, CK, MG, JB, RM, PT, DK, MF, WM, VR
Memories: Prom, Gillette, Sketti, Wings, Jav Champs, Ping Pong, Qktoberfest
Activities: Football 1234 Capt., Basketball 123 Capt., Baseball 1, Track 123, Powderpuff coac 1234
Thanks to: My Family for always being there f me every step of the way. Also my friends being understanding and kind.
Teachers/Coaches: Fry, Duquette, Fust, Fru, Harty, King, Costa, Qsberg, Clifford, McGuinness, Dorr, Molloy, Josselyn, Stanton

Emily Rose Lavigne

Favorite people: VT, HL, SL, BL, DB, TW, BM, KC, HM, MM, AP
Memories: October fest, SkillsUSA, prom, stopandshop, golf cart rides, volleyball
Thanks to: All my friends, family and teachers. I've come a long way and it wouldn't be possible without these people. <3

Samantha Marie LeBlanc

Nickname: Sam
Favorite Quote: "The only person you should try to be better than is the person you were yesterday."
Favorite People: PG, KS, JR, MW, ZR, AP, KW, MF, MM, BD, SM, SL, ML, TL, AB, CL, MF
Memories: Camp Clark, Prom '14, Oktoberfest
Thanks to: My family and friends for always being there and supporting me through thick and thin.

Kylie Marie LeGrow

Favorite Quote: "Today you are you, that's truer than true, there's no one alive, that's youer than you." –Dr. Seuss
Favorite People: TS KS SF VR TH AC AL JH KG CM
Memories: Virginia Beach, Mexico, Dance Cruise, Center Stage, Dance Team, Child Care, New York, Connecticut, Mystic Aquarium, Dolphin Rides, Chick-fil-A, Prom, Football Games and Panther Pals.
Thanks to: My family for always being there for me and to the real friends that have stuck by my side since the beginning.
Teachers: Mrs. Medeiros, Mrs. Melville and Mrs. O for always push me to do my best and inspiring me to become a teacher.

Samuel Christopher Letendre

Nickname: Brody
Favorite Quote: "The best things in life come at the most unexpected moments"
Favorite People: Jordan, Jackson, Tommy, Tim, Alec, BJ, Quentin, Joey, Jocelynn, Monica, Maggie, Jill, Alana, Alex, Andy, Cian, Ryan, Justin, Lauren, Joe, Chayce, Zack, Cam
Memories: June 29th, July 3rd, July 23rd, 18th Birthday, Jordan's, Shervin's, Jetty, Griff's, Makayla's, Fishing, Tillson's, Timeflies, Bruins, Movies
Activities: Basketball, Baseball, International
Thanks to: My family for helping me throughout High School and for always being there for me and thanks to my friends for always being by my side and creating the best memories.
Teachers/Coaches: Dias, North, Sciascia, Yaeger, Shaver

Haley Marie Lindsay

Nicknames: Hale, Halestorm
Favorite Quote: "Attitudes are more important than facts, haha."
Favorite People: AB, GC, MO, SR, CS, KM, MD, MP, BB, JB, MS, LA, MC, and everyone else I have ever interacted with
Memories: Oktoberfest, 2015, ABC, Football/basketball games, Prom 14', 3rd of July, Beach days, Summer nights, Griffs, Miley, ZBB, DT, Potato, Soundcloud, Country fest, Snow banks, Chlo, I'm not a scientist
Activities: Dance team, MSOD, Netflix, Eating
Thanks to: My family and friends for being so supportive, understanding, and helping me get to this point in my life
Teachers/Coaches: Cullen, Whipple, Kierstead, Shaver, MacNally, Sorensen, Baril, Byrnes, Peila, Fru

Aaron Jacob Lopes

Nicknames: A-a-ron, Aarbear, Lopesy, Monkey
Favorite Quote: "Do what you can, where you are, with what you have" - Teddy Roosevelt
Favorite people: BL, KL, KL, TL, CM, PG, DF, DF, DC, DC, SR, KS, AB, RF, JF, EA, PC, BB, RO, QP, MC, MM, JR, SK, GB, OZ, JG
Memories: California, Washington D.C., Wareham, Prom '14, Campfires, Fishing, CAD
Thanks to: All my friends and family who have helped me get to this milestone.

Charles Francis Lowe

Nickname: Chuck
Favorite Quote: "Time stand still, I'm not looking back but I want to look around me now."
Favorite People: JC, DC, FL, BS,
Memories: Extreme Tic Tac Toe
Activities: Plymouth South football, roof surfing

Cali Elizabeth Lyons

Nickname: California
Favorite Quote: "Everything happens for a reason"
Favorite People: SK, BS, SS, MM, DL, MH, MC, AB, PH, KF, CS, BP, EP, NH, KD, SA, LA, LB, AC, ES, CS, TS, SG, DG, ZG, JS
Memories: Childcare, XC, Circle CG, 4th of July, Karnbus, Campfires, Luke Bryan, RWU, Schloss, fam adventures, Prom, North Carolina
Activities: Cross Country, Track, StuCo, NHS
Thanks to: Mum, Dad, Dyl, Nana and Papa, Britt and Sarah K

Riley Julia Lyons

Favorite Quotes: "Surrender to what is, let go of what was, have faith in what will be"
Favorite People: CL, HH, TM, PP, SB, OA, JA, BD, BM, DT, RD, BK, SP, BN, AH, JO
Memories: Prom 14', PP's, Sar's, 6flags, Whitehorse, CCA, Pricilla, 3&4th, Met beach, Summer Jam, Wiz, JuicyJ, Freedom Rally, Avant Garde w/ P, Jamaica 13', Ahubbs
Thanks to: My family for the support, help and understanding, Chris LoBello for showing me the true meaning and importance of love and my crew for being the realest friends out there and making my high school years absolutely amazing

Breeanna Nickol Macfarland

Nicknames: Bree, Macfarland
Favorite Quote: "You never achieve success unless you like what you are doing."
Favorite People: My family, AA, KD, SM, NH, AD, LH, DB, BB, MW, MC, LC, EH, MS, NA, MA, ZA, NM, PG, EL, HM, SK, AH, BH, JG, JB, RA,
Memories: Christmas 2012, freshman math class, Hershey Park, Soccer Tryouts
Activities: Soccer 1234, Basketball 1234, Track 234, Ark
Thanks to: My family and friends for being there for me through all of my rough patches.
Teachers: Wolf, Potter, T Dog, Costa, Sciascia, Cosmo teachers, Johnson, Baril, Degelder, MacNally, Stroh

Chantal Leah Mackiernan

Nickname: Chantilly
Favorite Quote: "The reason we struggle with insecurity is because we compare our behind the scences with everybody elses highlighted reel" -Steve Furtick
Favorite People: AB, AA, SS, KA, NA, ZA, JS, JB, SE.
Memories: Winning my horseshow, Move back to Plymouth, Prom, Oktoberfest, 16th Birthday.
Activities: Eventer; Hunter Jumper, Dressage, Cross Country.
Thanks to: My family for dealing with everything I throw at them, my friends for being by my side, my barn for being my second family, and my trainer for always pushing me to exceed my limits and to do what I thought was impossible.
Teachers: Levy, N, Perryclear, Martin, MacNally, Coon, Ouinn, Hughes.

Stephení Marína MacLeod

Favorite Quotes: "The day before your life changes forever feels like any other day"
Favorite People:MF,SK,KD,MC,BB,ED,AR,CS, MOM,DAD,KM,SM,MK,MN,HM,THE FOGARTYS
Memories: PROM,MSOD,OKTOBERFEST, SUMMERS,SELENA GOMEZ AND TAYLOR SWIFT CONCERTS,SKYZONE
Thanks to: Thank you to my friends,family, MSOD teachers and the como teachers for always supporting me in anything I have done.
Teachers/coaches:Shaver, Gomez,Msod teachers,Medina,Faria,Myers, Mcginnis, Tracey,Marks

Louís James Mallozzí

Nickname: Louie
Favorite Quote: "live today like there's no tomorrow"
Favorite People: AM BM KD JM CS NW MG SF DN KG KS
Memories: Marine Cookout, Lincoln Tech South Soccer, Bmxing, my car
Thanks To The best parents in the world and my best friends.
Teachers: Gomez, Jardin,

Robert Beckwith Manson

Nickname: Robbie
Favorite Quotes: "You have to sit by the edge of a river a very long time before a roast duck will fly into your mouth"
Favorite People: MF, JH, JS, CS, JG, CR, AV, KJ, LP, MM
Memories: Fool Parade, EEB, Turtling Backpacks, Ironclad Oath, Unofficial Hacky Sack Club, Beach Fires, Matt Vecchi for Prom King, Tag, Risk, "New" People, Potato Thursday, Ping Pong at Jack's
Activities: Soccer, NHS, Boy Scouts, Ouiz Bowl, Ping Pong Club, Student Council
Thanks to: My family; I couldn't have done it without Mom, Dad, Emily or Rosie.
Favorite Teachers: Yeager, Whipple, Carpenito, Marks

Samantha Grace Marino

Nicknames: Sam
Favorite Quotes: "Don't count the days, make the days count." -Muhammad Ali
Favorite People: MS, LA, CM, BB, OA, MP, SF, LW, AT, CS, AB, MC, MM, JT, HR, KD, JK, HL, HC, PP, AG, JF, JC, Marketing Fam
Memories: Oktoberfest, DECA, Vacations, Prom, Faneuil Hall, Both Beyoncé concerts, Six Flags, Bruins games, Marketing
Activities: DECA, StuCo
Thanks to: My incredible friends and family for supporting me throughout my high school career and Ms. Bishop, Mrs. Shea, and Mr. Goonan for always pushing me to do my best
Teachers: Bishop, Shea, Goonan, Osberg, Clifford, Fru, Sciascia, Molloy

Taylor Alexís Marx

Nickname: Tbabylove, Tay, Tay bay-bay
Favorite Quote: "Making mistakes is better than faking perfection."
Favorite People: BM, BD, RD, RL, HH, OA, MF MM, KM, CW, CG, SP
Memories: Cliff side, Lib nights, being in a movie, Summer '14, Freedom rally, White Horse, lost in Mattapan, prom, Halloween, Oktoberfest, & all the ones I don't remember
Thanks to: My dad for being the best father & strongest guardian angel I could have, my mo & sister for being my biggest supporters, and my friends for being themselves.
Teachers: SciaScia-fierce, Lev, McG

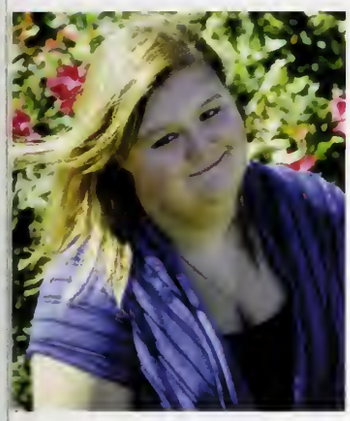

Cailin Marjorie Maurice

Joshua David McCassie

Nicknames: J smoke, Mcnasty
Favorite Quotes: There may be people who have more talent than you, but there is no excuse for anyone to work harder than you
Favorite people: AF, DB, AD,DN,EH,BH
MEMORIES: CLIF SIDE
Activities: baseball McCassie
Thanks to: my grandmother and friends and teachers for helping me succeed

Kylee Casey McCier

Nicknames: Kirko Bangz, Kiki, Ky
Favorite Quote: "Fake it till you make it."
Memories: A-S party, basketball wives, white horse, dance team, cliffs, Octoberfest, Homecoming '12
Activities: Dance Team
Thanks To: Friends who have always had my back and have remained real. My teachers who pushed and challenged me to success. My coaches for pushing me to become strong and better, especially Ms. Cullen. And my family who have always been there for me throughout this time in my life.

Christopher Joseph McDonnell

Nickname: CMAC, Chris,
Favorite Quote: "Dedication is the key to success" & "Life is not the amount of breaths you take it's the amount of moments that take your breath away"
Favorite People: AG, SM, LA, MS, AT, MP, SF, LW, KL, TS, BB, AB, MM, JA, DG, JB, JD, KR, KT, SK, JT
Memories: DECA, Faneuil Hall field trip, Marketing Fam, Prom 2014, Oktoberfest, Family parties, Working, Vacations with family
Activities: DECA, Student Council
Thanks To: My family and friends for standing by me and excepting me for who I am , Alex for being the best boyfriend a guy could ask for, and all of my guardian angels who taught me so much while they were here!

Douglas James McFadden

Nickname: Big Doug
Favorite quote: "There ain't nothin' I can't do. No sky too high, no sea too rough. So if you're feeling froggy, then you better jump, because this frogman's been there, done that and is going back for more. Cheers boys." -Shane Patton
Favorite People: Johnny G, Ally G, P-Travs, Big Jut, Crazy, Amir Agha, Hanley, Big Sauce, Morts, CR, OP3, Staz, BD, Uncle Lou, JM, Deuce, SP, OC, Laksoh, No-No, SL, Mom
Memories: Summer 2014/ Junior Year/ Oktoberfest/ 18th birthday/ Whitehorse
Teachers: Mr. Fornocari
Thanks to: My family for helping me out throughout the way and never giving up on me.

Heidi Jean McGilvray

Nicknames: Heid, Heidiho
Favorite Quotes: "You're breaking up with me because I'm too... blonde?"- Legally Blonde
"If somebody asks you to do something, do it really bad so you never have to do it again"- Pans Hilton
Favorite People: My family and all of my friends (you know who you are), thank you for always being there
Memories: ZBB, Florida, Bryan's Wedding, Prom, Summer '14, Whitehorse, 3rd/4th of July, being with friends and family, dinner dance, Maine

Joseph Daniel McInnis

Nickname Redneck
Favorite quote: "To me, redneck is sense of self and a way of life"
Favorite people CS, SE, CP, BS, JS, SM,
Memories: 14 summer, lax, hockey, biggie, boat ramp,
Activities baseball, lax, hockey, riding, fires, mudding
Thanks to my family who only been there for me and my friends who there with me at begin to end.

Jacob Thomas McKenna

Nickname: McKenna
Favorite Quote: "They laugh at me because I'm different. I laugh at them because they're all the same."
Favorite People: Sav, B, Snell, DougM, Jut, Val, AP, Slatts, MD, Baldy, 3812, LM, DD, KT, AG, RR, HZ, AZ, AC, GF, SM, CW, DC, SC, DM, BC, JG, ON, HF, CM.
Memories: Six Flags, 25-0 Wrestling Division Champs, 16:33 XC PR, 6-3 XC season, 4:58 mile.
Activities: Cross Country1234 Capt, Wrestling24, Spring Track1234, SkillsUSA
Thanks to: Mrs. Fry, Mr. Fornaciari, Mrs. Slattery, Mr. Loranger, Mr. Baker, Mr. Gellar, and Ms. Osberg.
Teachers/Coaches: Mr. Crosby, Mr. Clifford, Mrs. Hall, Mr. Tracey, Coach Sheridan, and Mrs. Molloy.

John Conner Demaio Mclaughlin

Favorite Quote: "Live lame, die bald" - Where's The Party
Favorite People: AP, CL, MF, RB, BB, JM, RH, TM, CK, NE, KP, ES, MN, DC, SSS.
Memories: When Chief Keef was finally rich.
Activities: Eating pizza.
Thanks to: Based God, SSS crew, John Dello, and Low tier God.
Teachers: Mrs. Hicks, Mr. Duquet, Mr. Medeiros, Mr. Lemmon, Mr. Boone

Samantha Diane McPhee

Nickname: Sam, Sammy, Sammy Joe, Sume, Slammy
Favorite Quote: "Sometimes I don't get sick. And yes, I am a senior"
Favorite People: The BSK and you know who you are!
Memories: 21, Sherman, Ja-COBE, Disney, NYC, J+S+S, AHS, Seize, Senior Project 14', Field Hockey, Movie Premiers with Greg, Oahp, Volleyball, Bluegills, PYH, Vine, Tubing, Lake Placid, Wolverines, lol Lars
Activities: Ice Hockey, MUN
Thanks to: Madi and Jess for helping me write this. Also to my family for being awesome.
Teachers/Coaches: Peila, McCosh, Sciascia, Schiffman, Finn, Kierstead, Ms. MacNally, Coach Wright-Ward

Makayla Danielle McShane

Nickname: Mak, Mak Diesel, Mak Daddy
Favorite Quote: "Through humor, you can soften some of the worst blows that life delivers. And once you find laughter, no matter how painful your situation might be, you can survive it."
Favorite People: AB JD TS JB AP HL BS ES CS KS JH AG SM LA JC MS SM TM DTeam
Memories: secret staircase, recitals, Vikings, the play, my classroom, loverz595, my bday parties, tea party, July3rd, whitehorse, bahamas, kasmac, prom 2k14, sweet frog, salt.
Activities: Dance Team capt, Stu Co, Panther Pals, NHS, MSOD.
Thanks to: My family, teachers, and MSOD for always supporting me, going to miss you all!
Teachers/coaches: Zachary, SciaScia, Cullen, Fru, child care.

Caitlin Elizabeth McWhirk

Nickname: Cate
Favorite Quotes: "Hard work beats talent when talent doesn't work
"Be who you are and say what you feel, because those who mind don't matter and those who matter don't mind."
Favorite People: AC, JK, MW, EL, MH, LP, SH, BS, SP, JM, MH, MG, AR, LC, JH, JA, BG, SH, ED, JM, AP, ES, AP, NM, EK, CN, JB, SO
Memories: Prom, Homecoming, Oktoberfest, beating North in my last game of soccer at Plymouth South
Activities: Soccer, Student Council, International Club
Thanks to: My family, friends, coaches, and teachers for supporting me and helping me succeed during high school

Ashley Elizabeth Merlino

Michael Mark Metz

Nickname: Mike
Quote: "You stink. You smell like beef and cheese. You don't smell like Santa." -Buddy the Elf.
Favorite People: Me, Myself, and I.
Memories: Getting hypnotized, Prom, Everyday with my friends.
Activities: Wrestling, Lacrosse goalie, SkillsUSA.
Thanks to: My closest friends, and my family, who have been with me through thick and thin. Who have seen me in the best of times, and the worst of times.

Zachary Tyler Michaud

Nickname:Meechoo
Favorite Quote: "Don't wait for tomorrow, do it today"
Favorite People: MS, MI, RC, KF, JL, MC, ZT, MH, GP, MC
Memories: Oktoberfest, Doing Nothing In Auto, Mr. Sorensen's Class,
Teachers/Coaches: Mr. Cabral, Mr.North, Mr. Tracy, Mr. Sheridan,

Christian Michel Mikoud

Nickname: OG Bobby Johnson,Gza, Gary Maestas
Favorite Quote: "Gee, Brain, what do you wa to do tonight?","The same thing we do every night, Pinky - try to take over the world."
Favorite People: AL,JC,MM,SK,RO,KD,ES,J LA,JR,SM,RH,MC,KS,AD,AF, anyone else I talk to
Memories: IHRSWMS, YBA
Activities: IHRSWMS
Thanks to:Mom, Mr. L.McGinnis, Mrs. Zacha Shmokey and Craige, Mr. Crosby, Mr. Scias Mrs. Cafferty,Rakim Mayers, Mr. Lippa, Ms. Gomez,Mr. Fruzetti,Dave Hough and co.,

Nivedhitha Mohanraj

cknames: Nivus Maximus, 'Niv, Nivs, Nivster, haos
vorite Quote: "At least we're not learning!"
vorite People: MA, KD, KG, AR, KR, AM, JM, , SK, NH, HG, CM, MW, AC, JR, MM, SK, , OD
emories: Freshman Year-Green Team, Health Mrs. Dorr, Prom 2014, Becoming NHS esident, Chaos in Mr. Peila's class, ktoberfest
tivities: International Club, NHS, Interact, lunteering, SADD
anks to: My family, friends, and teachers for derstanding my cheerful nature and joining e on this journey of creative insanity!
achers: Baril, Dorr, Hughes, Hall, M.C.-hipple, Peila, Kearney, Kennett, Walker, rks, Powers

Justice Michael Monaco

Favorite quote:"Home is the place where, when you have to go there, they have to take you in."
Favorite people: Timmy Jennings, Cailyn Burkett, Ethan Bruggeman, and Teresa Wallace
Memories: Oktoberfest and 3rd of July

Alexander Francis Moody

Nicknames Moody, string bean, al
Favorite quote: " I'm a peacock you gotta let me fly" (Mark Wahlberg In the Other Guys)
Favorite People: MC JM AZ HM AP JS TC TG JB SM JK CG
Memories: away games bus rides, north vs south basketball games, aquarium field trip
Activities: Basketball, lacrosse, stucco, nhs
Thanks to my parents, friends, and teachers who helped me out along the way.
Teachers and coaches: Zachary, shaver, rapose, stroschneider, dias

Julianna Gabrielle Mori

Nicknames: Queen Jules, Jules, Ju
Favorite Quote: "Capture the Dream" – Blades of Glory
Favorite People: BB, SO, MJ, NH, AM, AC, JK, SM, MM, CP, CM, AP, BS, AP
Memories: Friday Night Snack Shack, Prom '14, Homecoming '14, Oktoberfest, Wicked Field Trip, Movement Fridays, Late night car rides from SCOB
Activities: Figure Skating/Team Excel Senior, StuCo, NHS, Vox Jam, Class President 4
Thanks to: My Mum & Dad for their love and support; my friends for making me laugh & keeping me sane
Teachers/Coaches: Stevens, Coon, Peila, Shaver, McGinnis, McInnis, Byrne, Degelder, Marks, Sciascia, Mascetta, Fernandes, Mullen, Moormann, Breen

Margaret Catherine Mori

cknames: Maggie, Marge
vorite Quotes: "One must always be careful books and what is inside them, for words ve the power to change us."-Cassandra Clare
vorite People: BS, CL, AA, SK, JM, CS, MB, G, BC, LA, MM, AF, VK, MH
emories: Wicked, You're a Good Man-Charlie own, All Town, Singing with Britt, Post ncert Friendly's, Chorus
tivities: Vox Jam, Drama Club

Michael Anthony Mullally

Brittany Jean Murphy

Nicknames: Bsmurph, Bmurda, Brittbae, B
"You know life's not that bad when a pink box can solve all your problems."
Favorite people: TM,MP,BP,JP,RL,OB,BD,JN, AT,RD,TD,CG and anyone else I forgot
Memories: girls night ,New York, Bangerz'14, Bub,Cfest, the boat, cheer,Bubs,Crams, Connors, Prom, Plines,the movie,Beach, Halloweens, Boston, and all the other random places I ended up
Activities: cheer, tbones, singing
Thanks to: My parents for dealing with me, my grandparents who help me with everything and of course my dog for cuddling with me when no one else would

Kaileigh Carolyn Murphy

Nicknames: Kail
Favorite Quote: "Life isn't about waiting for the storm to pass...It's about learning to dance in the rain."
Favorite People: VM, JA, AT, HL, KM
Memories: Prom '14, Senior Dinner Dance '14, Oktoberfest, White Horse
Activities: Horseback riding
Thanks To: My family and friends for being so supportive and always being there for me no matter what.
Teachers/Coaches: Gomez, Zachary, Ivan, Tracey, Woodard, Shaver

Katie Robin Murphy

Favorite Quote: "A girl knows her limits. But a wise girl knows she has none" - Marilyn Monroe
Favorite People: JM, JM, LM, TM, MG, KK, NF, RD, AM, VN
Memories: Beach house in Hull
Activities: Volleyball
Thanks to: My parents for helping me get through senior year
Favorite Teachers: MacNally, Dorr, Tracey, Powers, Martin, Shea, Curry

Michael Gerald Murphy

McKenzie Rae Murray

Nickname: Kenzie, Kenz, Kenzels
Favorite Quote: "It's better to arrive late than to arrive ugly"
Favorite People: IRB, PR, AB, TM, MP, HR, AT, KM, KG,CG, TS, DA, BM, GC, CG, RS, cheer girls
Memories: Nashville, Friday night games, PR mission, Myrtle Beach, Griffin's, Hilltop Ave, Bruins, skiing, Six Flags, Wiz Concert, Totaling my car, Prom 2014, Meeting Tyler Seguin
Activities: Cheerleading 1234
Thanks to: Rick for making me smile and being my best friend. My Mom and Dad for all they do for me, even when they shouldn't. My friends for sticking by my side. My godmother, Lindsey for always giving me someone to talk to.
Teachers/Coaches: Paula Fox, Degelder, Tracey, Shaver, Fry, Whipple, Leavitt

Mikayla Lee Murren

Favorite Quote: "Never let the sadness of your past and the fear of your future ruin the happiness of your present."
Favorite People: JH, AS, AT, MD, CB, SH, CG, AP, VT, PA, BL, EL, JS
Thanks to: My awesome family, caring friends, and my lovely boyfriend Jimmy
Teachers: Dorr, Lil McGuiness, Cullen, Sciascia, MacNally, Stanton, Hicks, Bond, Woodard

Patryk Collier Myette

Favorite Quote: "Life is too short to wait. Listen, smile, agree, and then do whatever you were going to do anyway."
Favorite people: TS, MJ, LF, JB, CJ, JP, QN, and CL
Memories: P-town, Whitehorse July 3rd, Gillette Stadium State Finals, Seeing Mr. Forno at McDonalds, Snowboarding at N. Conway, Lasergate, Getting lost on bikes, 1st Mazda 3, 24 hrs in NYC, and Bro Code
Activities: Anime, Paranormal Club, Tennis Manager 10th
Thanks to: The amazing teachers who got me through PSHS. My friends and family for always having my back.

Brandon Michael Nasiatka

Daniel Michael Newell

Nickname- Special D., Nan Dewell
Quotes- "Pin it to Win it"
Favorite People: CP, AF, AD, JMc, PS, JS, ZR
Memorie's: Aidan's Basement, Big Island, Boat Day with the Boys

Emily Elizabeth Nickerson

Nicknames: Em, Lem, Nickerstorm
Favorite Quote: "Live long and prosper"
Favorite People: JC, SH, AP, AS, ES, Sam H MV, MM, Newbie, EIT
Memories: Magnets, the Wall, Matt Vecchi Prom King, jeopardy, freshmen softball, hurdles, Blue Team, 4 Square, Halloween '1 AP art lunch table, Potato Thursday, doodle project, hangman
Activities: Field Hockey, SADD, NHS
Thanks to: All my weird friends, Liam, my parents, North, Sciascia, Rapose, Powers, Wolf, Dorr, Quinn, Finn, Stevens

Sarah Elizabeth O'Keefe

lickname: Sas
avorite Quote: "I wish there was a way to know ou're in the good ol' days, before you've ctually left them" –Andy Bernard, The Office
avorite People: MC, AD, SO, SH, AR, CB, AD, B, CC, AC
lemories: NYC, Annual First Day of School Ice Cream Sundaes, Martha's Vineyard, Beach louse, New Year's Eve, Gillette Football, ridge Jumping, Florida, Dance Recitals, T. Swift Concert
ctivities: Dance, Interact, SADD, Netflix
hanks To: My parents & family for always eing there for me, my friends for making me augh, the Cyrs & Nana for being my second amily, Maddie & Ally for being the best estfriends
eachers: Ms. Shaver, Mr. Walker, Ms. Cullen, r. Hartley, Mrs. White, Mrs. Kelly, MSOD

Ryan William Obin

Nicknames: Obin
Favorite Quotes: "Not all those who wander are lost."- J.R.R. Tolkien
Favorite People: KS, KD, QP, BB, MM, AL, JR, DC, SK, MM, Big John, ZT, THE Slim Shady, BH, CK, RH, JM, SC, SM, LA, WH, AG, JD, WM, Laksoh
Memories: CAD Class, Making Tournament, Mr. Murphy
Activities: Baseball 1234, CAD 1234 Capt
Thanks to: My friends, family, and everyone that has made a strong impact on my life. Also thank you to my teachers, and coaches for always leading me in the right direction.
Teachers/Coaches: Bradford Hart, James Murphy, John Peila, Eric Baril, Walter Fust, Coach Papa

Ashley Jean Palmer

Nickname: Palmer, AP, A-$
Favorite Quote: "If you want to live a happy life tie it to a goal, not to people or things."
Favorite People: AP, SP, JP, MP, JP, PE, KV, AE, MM, SF, JA, KM, SC
Memories: Prom 13', Oktoberfest, Universal, Track, meeting Mike Stud, Loverz595, White Horse, NYC, ABC
Activities: Spring Track 1234, Winter Track 234, StuCo, West Elementary Internship
Thanks to: My mother for being the women she was and for always looking over me. My dad and brother for being the two people I look up to as some of the strongest people I've ever met. And, my friends for always being there for me.
Teachers/Coaches: Mr. Tracy, Mrs. Dias, Mr. Sciascia, Mr. Clifford, Mrs. Weston

Alexis Heather Parker

Nickname: Lucky
Favorite Quote: "I'm like a versace sponge, I soak up the best." -Riff Raff
Favorite People: JM, DC, ES, CL, MF, RB, BB, BB, KW, MD, MW, ZR, TM, MM, JR, JH.
Teachers: Mr. Duquet, Mr. Medeiros.

Quentin Maxwell Parsons

Nicknames: Q, Schoolboy
Favorite Quotes: "What matters is to live in the resent, live now, for every moment is now. It s your thoughts and acts of the moment that reate your future. The outline of your future ath already exists, for you created its pattern y your past." –Sai Baba
Favorite People: RO, TC, WH, Big John, SL, P, AG, RH, JR, BH, IT, ZT, WM, TG, JB, the occer team
Memories: CAD class, Nick Paul's house, occer season, MPP, Mr. Murphy
Activities: Soccer 1234 Capt., Indoor Track 234, Spring Track 34, National Honor Society, nternational Club
Thanks to: My friends and family.
Teachers/Coaches: Rapose, Bradford Hart, Kyle Levitt, Stroh, Clifford

Shawn Patrick Peckham

Nicknames: Pecks
Favorite Quotes: "A good hockey player plays where the puck is. A great hockey player plays where the puck is going to be." Wayne Gretzky
Favorite People: TS, RS, JG, MC, JD, GT, KD, LC, BJ, MM, DW, TM, SR, AH, JL, RH, SF, KA
Memories: State Tourney, Bruins games with the boys, Prom '13, Octoberfest, beach
Activities: Hockey, Lacrosse and National Honor Society
Thanks to: My mother and father for always being there for me when I needed them and to my brother, Matthew for just being there and to my friends for helping get me through the last four years.
Teachers/Coaches: McCosh, White, Osberg, Clifford, Marks

Geoffrey John Penison

Nicknames: GJ
Favorite People: Jared O, Isaiah O, Dad, Mom, Noah, Kyilee, Gage, Devon, Scott, Mark, Jimmy, Nana, Papa, Friends
Memories: Prom, Canada, Oktoberfest, Going to the movies with friends
Thanks to: Mr. Cabral for believing in me when I didn't, and to my Mom and Dad

Alexandra Jean Perry

Nicknames: Alex, AP, Alec, alexperry, AIP
Favorite Quote: "If you can't fly then run, if you can't run then walk, if you can't walk then crawl, but whatever you do you have to keep moving forward." -Martin Luther King Jr.
Favorite People: SH, JC, EN, KF, KS, RA, AC, TW, AS
Memories: Prom, Homecoming, Oktoberfest, Iggy Azalea Concert, Tourney '14, Kiss Concerts, Culinary, the magnets, freshman softball, lunch conversations, A period gym, Six Flags, camping
Activities: Field Hockey 234, Basketball 12, National Honor Society
Thanks to: My amazing friends for always putting a smile on my face, my teachers for supporting me, and my family for always being there no matter what!

Lily Nichols Perryclear

Favorite Quote: "Never say you are five feet nine when you are five feet eight and a half." - John Knowles
Favorite People: SH AZ BG CM MU JG RM MV KJ MF CR BB JG Mrs. Whipple Mrs. Dorr
Memories: Guatemala, the fab four in NH, Homecomings, Prom, hurdling in the hallways, Octoberfest, Nerf Hunger Games, Murder Mystery, Countless hours with the amazing Sam Humberd
Activities: SADD, Soccer, Winter and Spring Track, NHS
Thanks to: My amazing parents, my loving brother, all my friends, my teachers and everyone who supported me along the way.

Alexa Lucia Peters

Nickname: Lexi
Favorite Quote: "God gave his toughest battles to his strongest soldiers"
Favorite people: TD, VT, MM, MW, SR
Memories: Prom '13, North and South prom '14, Mrs. Dorr's class,Mrs.White's class, summer '14, Oktoberfest, Florida '08,
New Hampshire '09, Maine '10, birth of my nephew COM 5/11/07, 11/13/09
Thanks to: My parents for always pushing me to do my hardest even when I thought I couldn't and always being supportive and loving me no matter what decisions I make, my friends for always being there for me
Teachers: Dorr, White, Kennett, Cullen, Sciascia, Schiffman, Vogel

Paige Jessica Peterson

Nicknames; P
Favorite Quotes; "Do what you love, and you'll never work a day in your life."
Favorite People; SB, BN, RL, OA, AH, HZ, MG, AH, BK, SM
Memories; White Horse, Cliffside, Summer Jam, Pricilla, Cosmo Girls, Prom, 3rd of July
Thanks to; Mrs. Faria for keeping me motivated and shaping me into the person I am today. Special thanks to Zachary for always being there for me when I need him and not only being my brother, but my best friend. Also, thanks to my parents for getting me through the past 13 years of school, I couldn't have done it without you guys.

Cameron Michael Piasecki

Nicknames: Metellus, Skeleton Man
Favorite Quote: "My advice: just keep movin' straight ahead. Every now and then you find yourself in a different place" –George Carlin
Favorite People: AS, QD, AZ, CG, BG, MG, KB, BB, LD, PD, DC, AA, JB
Memories: Anime Boston, France trip, Laser tag, freshmen sleepover, meeting Jackie, washing dishes, Oktoberfest, Latin and Psych
Activities: Anime club, bagging groceries
Thanks to: My folks for supporting me every step of the way, my friends for getting me out of the house for once, my therapist for getting me through that awful summer, and all the countless people who made me who I am: you know who you are!

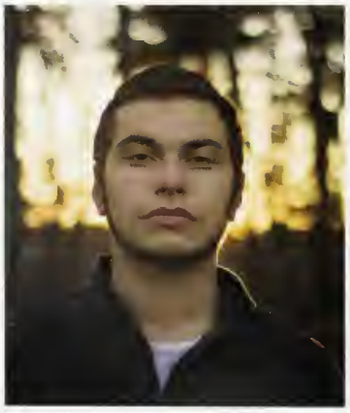

Sebastian Noel Pina

Nickname: Seb, FatSeb, Tito, Tader,
Favorite People: AH, BK, VN,SB,SMIZZGQD, JOEY D,TNUT, FATB, SB, FATP, RL, MARSE, FATMILLZ, AH .
Favorite quote : "DON'T HATE...CREATE" - Tader pina
Memories : Bennett smangers, Ahubs basement, Cliffs, Whitehorse smangers, Joey D's backyard, July 3rd and 4th, FAT P'S basement, CCA, Prom 2014.

Christian Angus Piper

Favorite Quote: "I take things like honor and loyalty seriously. It's more important to me than any materialistic thing or any fame I could have." – Lloyd Banks
Activities: Wrestling 1234
Thanks to: My friends and family for always being there when I needed them no matter what.
Teachers/Coaches: Loranger, Sheridan, North, Fust, Fruzzetti

Alexandra Mary Powers

Nicknames: Alex, Al, Lex, AP, Whippersnapper, Whippy
Favorite Quote: "How lucky I am to have something that makes saying goodbye so hard"
Favorite People: family, friends, soccer girls, VSquad tennis. You know who you are.
Memories: WHB, Prom14, Oktoberfest, sleepovers@the morgue, Joce's basement, goathouse, ZBB, Thurs. nights, summer14, TommyG's shorts, MV, lost in Joce's house, Titanic, everything's a plane
Activities: soccer, tennis, senior mentor, StuCo, occasional crasher of sitting club, superfan
Thanks to: My family for supporting me in whatever I do and my friends for always knowing how to put a smile on my face. You all set the standard.
Teachers: MD, Ivan, Degelder, Simpson, Marks

Maggie Ann Prendergast

Nicknames: Potato, Meighy, Magatron, Mags, Large Marge
Favorite Quote: Where ever you are, be there.
Favorite People: MS, LW, AT, TG, JB, AB, LA, BS, SM, SL, KG, SF,SR, JH, Paula
Memories: CQ, Prom, M Squared, Pr mission, Sat practices, Pete, Chuck, Beach days, Tmills Vermont, Oktober Fest, Ernie's Tuesdays, Going up on a Tuesday, When I forget to turn my car off, Deb from Marshfield, movie nights with Paula, Josh falling down the stairs, & the ones I don't remember...
Activities: Cheer, eating Peacefuls, going to th movies with Emmy
Thanks to: parents&sister for making me who am, Paula Fox for being Paula, Ms. Almeida fo inspiring me
Teacher: Shaver, Schiffman

Shervin Radfar

Nicknames: Swervin Shervin, Sherv, Shervinator, Shervin from Subway
Favorite Quotes: "To be yourself in a world that is constantly trying to make you something else is the greatest accomplishment." - Ralph Waldo Emerson & "Eat Fresh" –Subway
Favorite People: AB, CS, CR, DM, HL, AR, EB, AG, MP, MS, AC, MD, CG, AS, JB, Mak, Tommy G
Memories: Me vs. Bouncy house; Mak's house; My basement; Side line with Alec, Hanley, and Tommy; Bruins; Red Sox
Activities: Soccer 1234, Soccer Captain 123, Indoor & Outdoor Track & Field 12
Thanks to: My family, school, and community for allowing me to become who I am today.
Teachers/Coaches: D. Sorensen, K. Leavitt, Whipple, Fust, Kelly, Infascelli, Strohschneider

Kaleigh Christina Redington

Nicknames: K-Red, Kiki
Favorite Quote: "For beautiful eyes, look for the good in others; for beautiful lips, speak only words of kindness; and for poise, walk with the knowledge that you are never alone." ~Audrey Hepburn
Favorite People: BS, MR, ES, SS, AB, KS, RB, TW, HR, CR, RW, LW, Marketing family, MSOD peeps
Memories: Prom '14, Oktoberfest, Senior Dinner Dance '13, Cancun, Costa Rica, Grand Canyon, San Francisco, MV, PEI, DECA, Halloween, Recitals
Activities: MSOD 15 years, Volleyball, Winter Dance Team, Lacrosse, DECA, NHS, Interact
Thanks to: My family & friends. You rock.

James Chayce Reed

Nicknames: Chayce, Cheesy, Jimmy, Cash
Favorite Quote: "All that is gold does not glitter, not all those who wander are lost, the old that is strong does not wither, deep roots are not reached by the frost" – J.R.R. Tolkien
Favorite People: AS, SL, RH, DM, JG, CG, KE, AM, SR, AB, AA, JL, CS, AG, MP, RO, ER, JD, KA, LF, CE, KM, SS, MW, SM, HS, MJ, OP, KC, NC, MC, JR
Memories: Prom, Oktoberfest, Cliffside, The Shaw's Residence, Emerson, White Horse, 3rd of July, Ohara's, Letterkids, Tailgates
Activities: Baseball 1234, Basketball 12, DECA, NHS
Thanks to: My family for always being supportive, helpful, and loving and to my friends for always making me laugh and giving me unforgettable memories.

Anna María Rezendes

Favorite Quote: You're all gonna regret not dating me in high school, I promise.
Favorite People: Lisa,CM, KF, AB, BB, GS, MF, SM, KD, SH, SO, Ezra
Memories: "Yo Lisa, I got dis", John X O'Grady, Summer Shenanigans, Walmart hide & seek, New Years, Vom Night(s), gym with my galletas, Stoppies, Oktoberfest, choco choco no no
Activities: looking for trouble, stalking with Lisa, copying Alyssa's work, PTV, getting wild with my ladies, living it up, having fun, Pvlegs
Thanks to: Coon, Pereira, Osberg, S.Cullen, Troland. Sierra for giving me the math homework, my fabulous friends, Thank you to anyone who believed in me even when I couldn't find the means to believe in myself, love you guys<3

Chad Michael Rheaume

Alyssa Leigh Richard

Nicknames: Lyssa, Lyss
Favorite Quotes: "You're only given one little spark of madness. You mustn't lose it." –Robin Williams
"One day your life will flash before your eyes, make sure it's worth watching"
Favorite People: JW, HW, AW, AC, Soccer Girls, JB, SC, JM, SP, NH, AM, RM, EH, SK, AZ, KR, BG, NM, JR
Memories: Dartmouth meet (1,2,3), Prom 2013, Prom 2014, Dinner Dance 2014, Oktoberfest
Activities: Soccer (1,2,3,4), Winter Track (1,2,3,4), Spring Track (1,2,3,4), NHS, DECA
Thanks to: My family for always supporting me and always having my back, and my coaches from always pushing me to succeed.
Teachers/Coaches: Dias, Costa, Tracey, Yaeger, Baril, Johnson, Slattery

Jack Bernard Rinkus

Nickname: Rinky, Shabba, Candyman
Favorite Quote: "The best revenge is massive success." –Frank Sinatra
Favorite People TM, RH, DM, RO, OP, CG, OS, TS, JG, CK, JA, CM,BH, ZT,KC, NC, MM Everyone in CAD
Memories: New years, 3rd of July, Going to Gillette for the superbowl, Prom '14, Homecoming, Halloween '14, Spaghetti dinner's, Oktoberfest, CAD, Whitehorse, Summer '13 '14
Activities: Interact club, S.A.D.D, Football 1234, Baseball 1, wrestling 1,
Thanks to: Mrs. Harbilas for everything she's done for me and continues to do for me. My parents for supporting and caring for me. My friends and family for being there for me when I need them. All the people in CAD for making it a great four years in CAD. R.I.P Mr.Murphy

Valerie Ann Ritz

Nickname: Val
Favorite Quote: "I'm stronger because I had to be, I'm smarter because of my mistakes, and now wiser because I learned"
Favorite People: MO, KL, AB, JA, KMc, KS, SF, CM, KO, JM, JL
Memories; Prom 14', Oktoberfest, Providence, Jingle Ball, Arizona, Florida, Marshfield fair, Molloys Advisory, Drivers ed with AB, Sorensens class with KMc
Thanks to: My parents for supporting every decision i've made, My sisters for always making me smile and laugh, Maxx for helping me and supporting me everyday, and my friends for being there for me and helping me with tough times.
Teachers: Degelder, Tracey, North, Cullen, Dorr, Osberg, Molloy, Costa

Allison Reed Rogers

Nickname: Allie, Al, Rogers
Favorite Quote: "It is better to be hated for what you are than to be loved for what you are not"
Favorite People: HG, KR, ED, SH, MR, MW, KD, SK, NM, JP
Memories: Field Hockey '14, Lacrosse '14 victory over North, Qktoberfest, Prom '14, Wolf Pack
Activities: Field Hockey 1234 Senior Captain, Winter Track 23, Lacrosse 1234 Junior/Senior Captain, Ice Hockey 4, SADD Treasurer, Music, 7th Regiment
Thanks to: My family and friends for always believing in me, supporting me every step of the way.
Teachers/ Coaches: Sheridan, Finn, Tracey, Slattery, Shaver, Whipple

Katherine Frances Rogers

Nicknames: Katie, Kate, Rogers, Rotini
Favorite Quote: "I'm not off to find myself, only to lose myself. I'm not off in search of anything, only the sense of being found."
Favorite People: AR, HG, EC
Memories: Prom '14, Hurdles, Bert's, Wolf Pack, "a little stupid a lot of the time"
Activities: Track, Band, Chorus, Indoor, Color Guard, 7th Regiment
Thanks to: My family and friends for always being there for me and everyone who has helped me to become the person I am today.

Jared Michael Rooney

Nicknames: Rooney, Loonytoon, and Jaws
Favorite Quotes: "We don't want to tell our dreams, we want to show them".- Ronaldo
"Intelligence isn't distributed evenly throughout the general population".- Derek Strohschneider
Favorite People: KS, KS, RH, AM, MW, NP, JC, TS, ML, BC, SK, JC, NM, QP, JG, TW, AS, JR
Favorite Moments: Back Stops, getting hit in the face with a baseball, my first goal with my pelvis, Prom 2k14, "Potato in".
Favorite activities: Soccer, Track, and Baseball.
Favorite teachers: Stroh, P , Scia Scia, Fust, Tracy, Degelder.
I would like to thank my mom and stepdad Joey for supporting me in everything that I do and for being there for all of my accomplishments.

Hannah Mae Rossi

Tayla Rose Russo

NickNames: Tay, Ty, Squeedling
Favorite Quote: " If you don't swim you'll drown"
Favorite People: SR BH KD LG MH DG AT AS MI SS NB KE SM NR MI RF MG JR TK JM
Memories: Qld Gregg, Hunter Hayes, Nantucket, Salem, Prom, Red Sox ,Providence Bruins, co op, mermaids and spoons , Softball, Foot thongs
Activities: SkillsUSA, Panther Pals, Softball, Dance, music, hanging with friends
Thanks to: My mom and Dad for helping me through my highschool career. And to my friends who could always make me laugh. And Mr. Adragna for putting up with me for four years

Jacob Charles Sampson

Favorite Quote: "I have no patience for anybody who doubts me, none at all."- Tupac Amaru Shakur
Favorite People: The Team & The Squad
Favorite Memories: Friday night home games, beating North, getting maced at wing night, ripping Jut's door off (sorry Jut), DECA (sorry Drew), stealing Drew's car (sorry again, Drew)
Activities: Football 34, Track 34, making responsible decisions
Thanks To: Family, Coaches & Teachers

Gabrielle Mullin Saucedo

Nicknames: Gabbi, Gab, Gabs, G, G-Baeee, Goose, Saucedo
Favorite Quote: "It is better to be absolutely ridiculous, than absolutely boring." - Marilyn Monroe
Favorite People: AC, AR, BB, AA, AB, MH, MH, TC, SP, CS, GB, MM, PP, BC
Memories: Movement Friday, Fitness Friday, Making pancake cookies, Praising his holy name, Prom with a broken foot, Crippling, Spirit week, Oktoberfest, Two person Frozen Musical, PVLEGS, Ceramics
Activities: Gymnastics, baking, Student Counsel, SADD, reading, singing in the shower
Thanks to: My parents and my coaches (Jen and Jason) for pushing me when I couldn't do it on my own, and my friends for keeping me sane when the pushing became too much.

Derik Anthony Savage

Favorite Quote: "Great minds discuss ideas; average minds discuss events; small minds discuss people."
Favorite People: JB, MN, BD, JQ, QP, RD, NV MF, TP, GC, FS, KC, DD, JT
Memories: The beach, Red Sox game, Friendships, Middle School, Birthday Parties, 1st Year of Chorus, Trip to Georgia
Activities: Baseball, Working out at the Gym, Basketball
Thanks to: My Mom and Dad and sister for always being there for me and my friends for being there for me and helping me out if I needed it. My teachers for helping me get through my senior year.
Teachers: Coon, Dorr, Crosby, Simpson, Woodard

Katrina Lynn Savoy

Nicknames: Kat, Trina, Tree-Tree
Favorite Quote: "You can't leave a footprint that lasts if you're always walking on tiptoes"
Favorite People: AP, AS, AR, BN, EB, JC, RA, SH
Thanks to: Ms. MacNally, Mrs. Degelder, Mr. Tracey, Mrs. Martin, Mrs. Perryclear, Mr. Sheridan, Mr. Nadeau and all of my friends who have ever been there for me.

Abigayle Rose Schaller

Nickname: Abi, Bob,
Favorite Quote: An entire sea of water can't sink a ship unless it gets inside of the ship. Similarly the negativity of the world can't put you down unless you allow it to get inside you.
Favorite People: RT,MM,SE,MW,CB,KH,MH, AP,AT, BV,BH,KO,MM,AF,LB
Memories: Prom, 10/23, The day my nephews were born, the day I moved to Plymouth, My last first day of High school, The day my sister got married, the 4th of July, Thanksgiving Dinner.
Thanks to: My family/friends, teachers,
Teachers: MacNally, Coon, White, King, Tracey, Woodard, North, Jardin

Emily Marie Schlecht

Favorite Quote: "When you dance, your purpose is not to get to a certain place on the floor. It's to enjoy each step along the way."
Favorite People: ACB, BS, BS, BS, CL, KR, SK, SS.
Memories: Prom 2014, Cruise to Bermuda.
Activities: MSQD Dancer 14 years, Dance Team Captain, Interact, DECA.
Thanks to: Those who have supported me for the past for years.
Teachers/Coaches: Miss Cullen, Marketing Teachers, Mrs. Leavitt.

Brittany Elyse Schlosser

Nickname: BSchloss
Favorite Quote: "It Is What It Is"
Favorite People: JS, CL, MM, SK, MC, AC, AF, MM, NH, MH, AA, DL, MC, SS, VK, CS, MS, MG, LA, ES, JC, AE
Memories: Chorus, Paw Prints, Glow sticks on body, Lyons Den, P.S. Cookies, Wicked, Ma Petit Chou, the feelz is realz, Prom'14, Singing with Maggs, 4th of July, The Vet, You're so needy, All-Town
Activities: Student Council
Thanks to: My family and friends for helping me through everything and always being there for me.

Cameron James Scigliano

Nickname: Scigs
Favorite Quote: "I would challenge you to a battle of wits, but I see you are unarmed"
Favorite People: KJ, MF, RM, JH, JS, CR, SR, TC, CG, TG, JC, SK.
Memories: The bulkhead, Prom '14, Spooktacular, Rope swing, Fool parade
Activities: Baseball, Math Team
Teachers/Coaches: Dias, Fust, Baril, Westfield, Stanton, Hicks, Kennett

Alexandria Odelia Semer

Nickname: Alex, REX, Arex, Semer, simone
Favorite Quote: "I'd say its been nice meeting you all,but in fact, it hasn't it's been quite awkward"
Favorite People: Wonton, Dobbie, Juels, Lord-Round-Ears,Rey,Newb,Emily of Rivendell, the advisory gang,& my art comrades
Memories: bmb, "swamp water", paintball, kitchen floor,zoo,"kayla's slumbie", Bouncy maze, "pet the cow", Whites pond,the wall, toasting peeps, Sharnics,exploring, art, lots of coffee,3am tea parties & countless other adventures
Thanks to: All my best friends (you know who you are) i love you all so much and you guys mean the world to me i dont know how i would survive without you!

Jocelynn Nicole Semer

Nicknames: Jaws, Joss Boss, Joce
Favorite Quotes: "What a fun, strange trip its been in Forman's basement"
Favorite People: Family, MS, SS, DP, AS, JK, MC, AP, Andy, RH, TG, TC, KE, SL, volleyball team, & more
Memories: Beach, Prom 13 & 14, ACL & Patriot League titles, goathouse, sleepovers @ the morgue, football games, 4th of July week Vineyard, Summer 2014, sitting club, competing w/ Morg, staying in, the basement
Activities: Morning announcements, Volleyball 1234 Capt, StuCo, Superfan, Senior Mentor
Thanks to: my incredible parents for their unconditional support, Grace Way, and the people who made me feel like family
Teachers: Ivan, MD, Westfield, North, Nugent, Shaves

Jacob Adam Sharp

Nicknames: Jake
Favorite quote: "if you don't give 100% all the time then what's the point of even trying?" "Make a sharp Decision" "Why are you laughing?"
Favorite People: AA, CM, ZA, ZG, Big T, TD, AT, SE, AA, KC, JT, JJ
Memories: The Dance Studio, Halloween, crash mats, Hockey Games, FSLC '13' 14, skills campaign, Laughing police
Activities: Skills, Hockey, dancing
Thanks to: My family who helped me get through this chapter in my life and to my friends who were always by my side

Andrew Jacob Shaw

Nicknames: Shaw, Countertop, Granite City, Adeez
Favorite Quotes: "Speak softly and carry a big stick." "You miss 100% of the shots you don't take." "Volkswagen..."
Favorite People: You all know who you are.
Memories: Prom'13, Prom'14, Qktoberfest, Pep rally, Letter kids, Halloween, Schena's countertop, 2LT Shaw, beach, my pool, Kev's house, Drew's floor, Florida with Coleman.
Activities: Baseball, Capt golf, Basketball.
Thanks to: My family for everything, wouldn't be who I am today without their support and somehow putting up with me. Also to my brother for pushing me to be better.
Teachers/Coaches: Peila, Fru, Fust, Baril, Powers, Hall, Gomez, Costa, Stro, Hicks, McGin, The Frys.

Jessica Anne Shaw

Nickname: Jess
Favorite Quote: "Keep smiling because life is a beautiful thing, and there is so much to smile about."
Favorite People: JZ, KE, AC, LG, JC, AZ, MM, MG, MM, CM, BB, CM KC, TR, JT
Memories: State Leaderships 2013, SkillsUSA Nationals 2014 Kansas City trip, Qktoberfest 2014, spending time with friends.
Thanks to: My close friends and family for always being there for me and making these past four years of high school memorable.
Teachers: Siwik, Smith, Hicks, Tepper

Joshua Allen Shea

Nicknames: Papa Jueve
Favorite Quotes: "And you may find yourself in another part of the world, and you may find yourself behind the wheel of a large automobile, and you may find yourself in a beautiful house, with a beautiful wife, and you may ask yourself, Well...How did I get here?"
Favorite People: MV MF CS RM DS SK SK SS TW LC KJ JH MD AV JC SM IM CG CH SW AG Muu Muu
Memories: Potato Thursdays, Matt Vecchi prom king, Getting lost in Boston, The bulkhead, Halloween spooktacular, the fool parade, Ping pong, Jumanji
Activities: Tennis, Math team, Interact, Quiz bowl, NHS
Thanks to: My family for being so supportive
Teachers/Coaches: Rapose, Yaeger, Hicks, Joselyn, Kennett, Lippa, Johnson

Monica Sydney Shields

Nickname: Mo
Favorite Quote: "Start where you are, use what you have, do what you can."
Favorite People: SS, MP, SM, AT, LW, BB, SF, AB, JB, TG, TC
Memories: Patriots, driving around, Mak daddy's & Swerves, Beach days, Paris, Qktoberfest
Activities: Cheerleading, NHS, Stu Co, Track
Thanks to: Mom Dad Samantha Willy and friends

Kimberly Lorraine Sinclair

Nickname: Kim, Kimmy, Kimbo
Favorite Quote: "Do not conform yourselves to the standards of this world."
Favorite People: KS, KL, RT, AB, SQ, JR, MM, CS, VR, SF, PC, AL, PG
Memories: The Neighborhood, Six Flags, Qktoberfest, Becca's House, Kyle's Truck, Prom 2K14
Thanks to: My parents for always supporting me with my decisions and my friends for always being there to make me laugh.
Teachers: Child Care, Sciascia, Fust, Tracy, Fruzzetti, Degelder, North, Denn

Ryan David Small

Nickname: Smalls, Smally
Favorite Quote: "The ultimate measure of a man is not where he stands in moments of comfort and convenience, But where he stands in times of challenge and controversy."
Favorite People: KA, JG, SP, CG, KE, CQQN, CR, ZT, GT, JM, FM, SC, ML, CM, MS, TE
Memories: The bear cave, Elricks house, Goin' bar south on tendys with the boys
Activities: Hockey 1234
Thanks to: My family for always being with me all my friends and Coach McCosh, Coach Whyte, Coach Hall, and Coach Latham and especially my hockey team.

Evan Daniel Smith

Nickname: Ethan
Favorite Quote: "We've got the inside scoop and we're not talking about ice cream."
Favorite People: Alyssa Bennett, Amber Collins, Jarod Facchini, Daivd Hargat, Chris Karagosian, John McLaughlin, Michael Murphy, Michael Newman, Alexis Parker, Dan Sullivan, David Turley, Matthew Vecchi
Memories: When Chris Karagosian got covered in pasta freshman year
Activities: Newspaper Club
Thanks to: All my homies yo
Teachers: Mr. Hart, Mr. Stanton, Mrs. Stevens, Mr. Walker

Matthew Crawford Smith

Nickname: Matt
Favorite People: MI, ZM, BS
Memories: Prom, Track meets, Gym class
Activities: Track and Field
Thank you to, everyone who has helped me along this very long 4 year journey through Plymouth South.
Favorite Teachers: Mr. Tracey, Mr. North, M Fruzzetti, Mr. Sorensen, Ms.Gomez

Carissa May Spinetti

Favorite Quote: "If your dreams don't scare you, they aren't big enough."
Favorite People: BB, BJ, LH, AD, ND, AC, BB, SM, MM, KS, BS, CL, SE
Memories: Prom 2k14, Qktoberfest, Boston Trips, Homecoming, Shaw's, G-Spot, Gurnet Adventures, Disney World, Skiing, Crashing Weddings, Zac Brown Band, Paintballing.
Thanks to: My Mom and Dad for always being so supportive and loving no matter what and my amazing friends for allowing me to live my life to the fullest.
Teachers: Qrchard, Medeiros, Melville, Weston, Fust, Hartley, MacNally, Marks.

Erika Marie-Meadows Stark

Nicknames: Erijamm, E-Jam EStark, ES
Favorite Quote: "Read books. Care about things. Get excited. Try not to be too down on yourself. Enjoy the ever present game of knowing." --Hank Green
Favorite People: SH HG MM JG KM BM EN ET ML EC AC RH
Memories: The Raven, My Country, Brainwashed, Met Crew, The Girl's Room, The Carol Games, Movie Nights, AP Bio Dream Team, PIPE
Activities: Marching Band 1234, Student Council 1234, Indoor Percussion 234, Math Team 234
Thanks to: My family for always supporting me, and my friends for always being there for me.
Teachers/Coaches: G, Mom, Dias, Denn, Wolf, Ivan, Whipple

Tyler Shaw Stasiowski

Nickname: Staz
Favorite Quote: "There may be people that have more talent than you, but there's no excuse for anyone to work harder than you do." – Derek Jeter
Favorite People: KL, JL, DG, JS, SF, SP, RH, JH, ZT, SL, RQ, CM, DM and the rest you know who you are
Memories: wing night, sketti dinners, Gillette, Qktoberfest, making the tournament in baseball, Virginia Beach, Baseball Heaven, Diamond Nation
Activities: Football 1234, Wrestling 1234, Baseball 1234 Capt.
Thanks to: My family for being there and helping me when I needed it. Thanks to my close friends for always being there for me
Teachers/Coaches: North, Peila, Fust, Fru, Harty, Loranger, Petro, Sheridan, Duquette, Juan, Sciascia

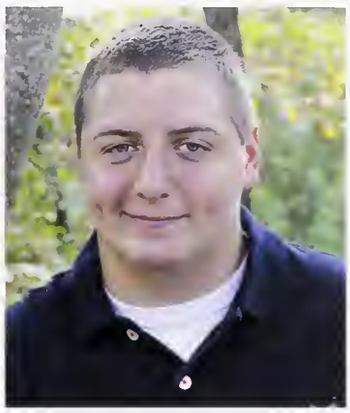

Ozborne Christopher Stelter

Nicknames: The Great and Powerful
Favorite Quote: "I don't know half of you half as well as I should like; and I like less than half of you half as well as you deserve." –J. R.R. Tolkien
Favorite People: ST6, Football Buddies, Lax Bros, Everyone Else
Memories: Wing Nights, Sketti, The Cape, ACL Champs, Gillette, Reggie, Lax Games, Cooking up Some Love with Qz Stelter, Goldfish, Spa, Electrathon Races
Activities: Football, Shot Put, Lacrosse, Panther TV, Electronics
Thanks to: Mom, Dad, Sydney, Elke, Fust, Westfield, Ayers, Fry, Stanton

Bridget Mary Stevenson

Nicknames: Bridge, Steve
Favorite Quote: "Wheresoever you go, go with all your heart"
Favorite People: KR, JP, ES, CS, MM, MR, HR, KS, SE, SS, DTEAM
Memories: Prom '13, Prom '14, Qktoberfest, Senior Dinner Dance '14, Football/Basketball games, Cancun, Dance Team, Canada, Recitals
Activities: Dance Team Captain, NHS, Dance at MSOD
Thanks to: My family and friends for the constant love, support, memories and laughs. You're the best and I don't know where I would be without you guys!

Kyle Thomas Stevenson

Nickname: Kyl
Favorite quote: "live simple so others may simply live". -Gandhi
Favorite people: KS,JR, RR,AG,EA,JG,DC,SL, PG,BT
Memories: Hypnotist at Qctoberfest
Thanks to: My close friends and family for always being there when I need them.
Teachers: Pereira, Fust, Kelleher, Denn, Hughes, Yaeger, Nugent

Andrew Richard Strout

Nickname: Pickles
Favorite Quote: "Let's squash a misconception right now- there is nothing worse than being turned into an eggplant. Just lettuce tell you, being hit with an eggplant bomb is humiliating. It leafs you without mushroom to maneuver and also makes you the laughing stalk of your friends!"
Favorite People: SS, SS, DS, QD, CP, BG, ES
Memories: Qktoberfest, Homecoming 2011, Creative Writing Class

Alexsandro Ruben Sueldo Guevara

Nicknames: Sueldo, The Doctor, Waldo
Favorite Quote: "There is only one god and his name is Death. And there is only one thing we say to Death: "Not today."
Favorite People: JH,MF,TS,KB,BB,ZI,QS,EK, Plumbingkids,Shaws kids,APkids
Memories: Jack Hennessey House, New Hampshire2014,ST6,
Activities: Track And Field
Thanks to: my family and all my teachers for believing in me and thanks to all my friends for being there for all the good times and the bad.

Bridgette Alexandra Sullivan

Nicknames: Bridge, Bridgey, Bsullz, B, Sullivan, Sully.
Favorite Quote: "When you stumble, make it part of the dance."
Favorite People: My family, My boyfriend, My friends from school, dance, and work.
Memories: Beach, Octoberfest, PTV, Dance Team, Football games, Basketball games.
Activities: Dance of course, student teaching, senior mentoring, NHS, homework club, Working at the Blueberry Muffin and BBC
Thanks to: My family, friends, and loved ones for everything you do for me.

Daniel Christopher Sullivan

Nicknames: Bucket, Animorph, Genuinely Documented
Favorite Quotes: "You gotta pay the Troll Toll if you wanna get into that boy's hole."
"Pull up in the chariot with glow in the dark Bart Simpson haircut"
"Ketchup and mustard I own the satellites I own Facebook"
Favorite People: Me, Velcro, Seniors that weren't awful, Tim Allen, Piglet

Zachary Hugh Sutherland

Nicknames: ZSuthyy
Favorite Quotes: "Don't be afraid to give up the good to go for the great." "Either I will find a way, or I will make one."
Favorite People: DB, JJ, HH, CW, BD, JS
Memories: Roaming the halls with my friends, hanging out with Mr. Westfield, driving around with my friends doing whatever came to mind! Playing ball at Hedges Court, and fishing!
Thanks to: My family, Mr. Westfield, Mr. Heslin, Mr. Morash, Mr. Smith, and all of my friends!

Patrick Joseph Sweeney

Nicknames: P.Ween, P.Sween
Favorite Quotes: "Success isn't permanent, and failure isn't fatal."
Favorite People: DN,CG,AT,JG,JH,BC,SS,VS, MS,KM,DM,AC,CP,AF,CR
Memories: Big island, Football tailgates, Dirty South, hockey games, Aidan's Basement, Dan's garage, Outer Banks, Northeast Traffic
Thanks to:Dizel, Harbilas, Ranger, Forno, Degelder, Mom and Dad, Stu

Andrew Timothy Tanner

Nicknames, Tanner
Favorite quotes, For us to be free is not merely to cast off one's chains, but to live in a way that respects and enhances the freedom of others.- Nelson Mandela
Favorite people, DG,MH,MW,NB,MI,TR,AH,BB, GP,ZM,ZA,JCM,BF,RC,JB,LG,JS,KE,PA,DN, PS,RC, JA
Memories, skills USA , prom
Activities, Automotive
Thanks to, all of my friends and family and my teachers

Kailee Ann Taylor

Nickname: Kay, Kail, KK
Favorite quote: Some people are worth melting for. Just... maybe not right this second
Favorite people: JC, BH, KS, KF, AV, JM, DP, JM
Memories: New Year's 13'&14', Prom 13' &14', 3rd of July 13', Cliffs, Mansion, Oktoberfest
Activities: DECA
Thanks to: My family and friends for always being behind me, never letting me fall.
Teachers: MacNally, Sciascia, Goonan, Bishop, Shea

Autumn Christine Tedeschi

Angela Patricia Tillson

Nicknames: Ang, Big Ang, Tina
Favorite quote: "Playing dress-up begins at ag five and never truly ends." –Kate spade
Favorite people: LW, MP, MS,AB,CM,BB,SM, JH,CG,KT,EL,JA, Pup.
Memories: White horse, six flags, Florida, Cm' prom, Country fest, Thai nights, dance parties Mo's basement, ABC, Oktoberfest, totaling my car, canton, beating the buses, Barrett's, Red sox, Chipotle, Mary's cooking.
Activities: shopping, pouring coffee into cups.
Thanks to: Lauren Washburn for being my Be friend throughout everything and always havir my back, To All the friends I've made over th past four years, and my parents for always being there for me and helping me succeed.

Ian Robert Tillson

Nickname: Tilly
Favorite Quote: "Give me Liberty, or Give me Death"
Favorite People: CK, MC, JG, JL, QP, MG, RH, EA, ML, SE,
Activities: Freshman Basketball/Football
Teachers: Jocylnn, Mr. P, Adragna,

Zachary Russell Tillson

Nickname: Tilly
Favorite Quote: "I've missed more than 9000 shots in my career. I've lost almost 300 games. 26 times, I've been trusted to take the game winning shot and missed. I've failed over and over and over again in my life. And that is why I succeed." - Michael Jordan
Favorite People: JL, BS, TS, SL, RS, DG, RQ, RH, TS, BM, DA, AS, GC, JD,
Memories: Anything outside of School
Activities: Football, Basketball, Track
Thanks to : My family and everyone I've ever talked to.

Veronica Marie Tosi

Favorite Quote:"You may not always end up where you thought you were going, but you will always end up where you're supposed to be"
Favorite People: AR,EL,AP,CS,TB,EN,QP,MM
Memories: Prom'12, Prom'14, Mrs. Dorr's classes, Summer 14', Maine '14
Thanks to: My mom for always encouraging me to do my best, and my friends for always being there for me.
Teachers: Dorr, White, Schiffman, Woodard

Rebecca Kacie Townsend

Nickname: Becca, Becca Boo
Favorite quote: "Laughter is the best medicine for the soul"
Favorite People: KS, AB, BB, CM, TR, KS, DN, RD, BL, JK, RL, TM, VR, AT, HZ, KQ
Memories: Prom'12, Prom'14, Qktoberfest, Six Flags, Kyle's Truck, Football Games, Cape house, Parties, Neighborhood, Jet skiing
Activities: Volleyball 1, Basketball 12
Thanks To: My Parents for always pushing me to my full potential and never giving up on me I wouldn't be where I am today without your support and to Mrs. Slattery for being a second mom to me
Teachers: Slattery, Lovely, Dorr, Gomez, McGinnis

Jessica Hartley Tripp

Nickname: Trippy
Favorite Quote: "To be yourself in a world that is constantly trying to make you something else is the greatest accomplishment."
Favorite people: JS, KE, KC, AZ, AF, SK, BV, JS, MM, PC, EC, MG, TR, CM, CD, EL, TW, DC, AR, LL, KJ
Memories: Worcester, Freshman Exploratory, TBC, Ed Sheeran, Faneuil Hall field trips.
Thanks to: My two best friends Jessica Shaw and Kaeleigh Ellis for always being there for me no matter what.
Teachers/Coaches: Siwik, Smith, Tepper, Ayers, Campbell, Lippa, Myers

David James Turley

Nickname: Dangerous Dave
Favorite Quote: "Denny, two is great, but three is a crowd."
Favorite People: DH, ES, MM, JM, MN, AP, WH, RA, MD, DC
Memories: Fastest Qktoberfest injury in history, Josh escaping English class, scanning and cropping my student ID card to use for my senior portrait, Ben breaking into Aspen, and the hypnotist show.
Activities: Guitar, Bass, Programming, and Reading.
Thanks to: My family, my friends, Mr. Heslin, Mr. Westfield, Mr. Walker, and Mr. Fust.

Madison Lynn Utz

Nickname: Madie, Mutz, Utzy
Favorite Quote: "What is the point of being alive if you don't at least try to do something remarkable?" – John Green
Favorite People: MB, LP, SH, HG, RM, MF, KU, NH, JM, ES, QD, QS, AV, KJ, MV, JH, CR, BB.
Memories: Prom '14, NASC, MASC, Hacky Sack, Tourny, Walmart, Potato Thursday, Jack in Spanish
Activities: Student Council, Field Hockey Capt, Softball, Winter Track, NHS, Yearbook
Thanks To: My family, friends, teacher, & coaches for always supporting me with everything I do. I am a better person because of you.
Teachers/Coaches: The Dorrs, Wolf, Whipple, SciaScia, King, Stevens, Ms. E, Shaver, Stanton, Rapose, Kennett, Dias, Ivan, Coach Finn

Adam Nicholas Vanasse

Nicknames: Squints, Birdman
Favorite quote: "All good things come by grace, and grace comes by art, and art does not come easy" –Norman Maclean
Favorite People: JC, SK, RM, KJ, JS, JH, MF, LP, MD, DS, CS, LC, CR, AZ, JS, ED, JB, DB, ZA
Memories: Stowe ski trip, Pre-soccer Hacky Sack
Activities: Soccer, Track, Baseball, SADD, Quiz Bowl
Thanks to: My family for putting up with me for seventeen years and my friends for always having my back.

Brittany Casandra Vasile

Matthew Christopher Vecchi

Nicknames: Prom King, Vatt Mecchi, Vec
Favorite Quote: sedit qui timuit ne non succederet. He who feared he would not succeed sat still.
Favorite People: too many to list, you all know who you are -Horace
Memories: Prom, Prom Night, Man Leading, Lily's parties, Winter Track, The Prom King Campaign, Latin with Gibby, AP USH, AP study, spending times with friends and people I like.
Thanks to: Friends, specifically Adam, Gibby, Jared, Lily, Emily, and many others, without you all high school would not have been the same, teachers for the many lessons endowed unto me. Also my family for the advice and help they have given to me throughout these four years and my life.

Nathaniel John Wall

Nickname- Young Sock, S.B.,
Favorite Quotes: Only Dead Fish go with the flow.
"If a Man does not keep pace with his companions, perhaps it is because he hears a different drummer. Let him step to the music he hears, however, measured or far away"- Thoreau
Favorite People: KW, Harbilas, Cole, Mistress
Memories: Sucker Punch, Canada , H2oi2k14, hempfest boston
Thanks to: Forno, Harbilas, Jody High Roller, Tango Ivan, Savannah,

Alan Thomas Ward

Nickname: Al
Favorite Quote: "No hour of life is wasted that is spent in the saddle." – Winston Churchill
Favorite People: NM, AR, AC, CM, MA, MD, MM, SK, NH, MU, AZ, AM, JM, ES, HG, SH, AR, KR, KR, SM, KD, BG
Memories: Prom, Oktoberfest, Pep Rally, Green Team- the last class
Activities: Stuco, International Club, SADD, NHS
Thanks To: My family for their support and encouragement.
Teachers: Dias, Whipple, Baril, Sciascia, Dorr, Powers, Ivan

Lauren Elizabeth Washburn

Nicknames: Laur, Pete
Favorite Quotes: "Thoughts become things, choose the good ones."
Favorite People: AT, MP MS, QA, SM, BB, BH, CM, JC
Memories: Dance parties at Mo's, Chuck, third of July, beach days, chipotle trips, Latch by Disclosure, college tour Mondays, Santeria, and the many more I can't remember.
Activities: StuCo, Track
Thanks to: Everyone who helped me get where I am today. Especially all my friends and family for being great and making me happy.

Kasimariah Atlantis Watson

Nicknames: Kasi, Hippie
Favorite Quotes: "When the power of love is greater than the love of power the world will know peace" -Jimi Hendrix
Favorite People: NJW, AHP, ERL, JL, HML, SJL, JD, JRC, LBB, MSG, T-LQW, RH, AF, AM, DB, ARH, KB, PD, SLS, CS, PNC, THC.
Memories: Junior year when I would go and play guitar with the seniors. Mrs. Dorr's Advisory. Psychology junior year was a great time, becoming distant with old friends but also making new ones.
Activities: drawing, painting, knitting, playing the guitar, singing, yoga.
Thanks to: My Mom, Mrs. Dorr, Mr. Duquet, Mrs. White, Mr. Sorensen, along with my friends and their families.

Chelsea Lyn Watt

Tiara Marie Willis

Nickname:T-willy, T-willis, T
Favorite quote:"Once in Awhile someone Amazing comes Around... And here I am" - Tiger
Favorite People:JC ,RA, PM, JR, SW, RM, EL, KS, SL, JC, AC, MG, KG, MJ, GC, AP, GB, EB BN, MM, AA.
Memories: CIA field trip, Blue rag day, Summer Jam, Making Fried Chicken, Making it to Senior year!
Thanks to:My family and My Culinary Teachers for making me who I am today. Also shout out to my best friends who always had my back no matter what, and are still friends with me to this day.
Teachers: Tracey, Cullen, Martin, Levy, Mr.N Mrs.P, Degelder

Maureen Rose Wright

Nicknames: Moe-Moe, Smiley, Memo, Jonah.
Favorite Quotes: "The only person you should try to be better than is the person you were yesterday" -Unknown "What lies behind us and what lies before us are tiny matters compared to what lies within us"-Unknown
Favorite People: BV, AT, AS, BL, SE, MH, AS, BM, AP, SL, PG
Memories: Oktoberfest, Districts, Leaderships, Bruins game.
Activities: Skills USA
Thanks to: My family, friends, and teachers for helping me get through high school successfully.

Jordan Marie Zahara

Nicknames: Jord, Jay-Z
Favorite Quotes: "You never know how strong you are until being strong is your own choice." –Bob Marley "One love, one heart, one destiny."-Bob Marley
Favorite People: Luke Dickerson, Katrina fountain, Kayden James, Haley McLean, MG AC CH AB KK NF PP SB MB SR BM RD TH CW
Memories: BERMUDA! Hanging at the stoop with the homies!
Thanks to: Big thanks to my mom for all the support and trust in me throughout the past 4 years, I love you! Also thanks to Mrs.Dizel and Ms. Tango for getting me throughout my tough days and being there nonstop for me, you ladies are AMAZING I wouldn't have made it!!!

Alexander Timothy Zavaski

Nickname: Cloud
Favorite Quote: "I'm me, me be, goddamn, I am, I can sing and, hear me, know me."
Favorite People: JD, BG, DH, ES, AF, MD, DB, MG, JT, Mama Fish, CL, MS, EZ, SZ, DZ, GZ, AS, WS
Memories. Seeing my top 3 live (NI, Weezer, Foo Fighters), going for pilots license, the swear jar, video class, pulling teeth, "The Thing", Six Flags, Drive In, Slug Mother, Oktoberfest,
Activities: Anime Club, Philosophy, SkillsUSA, Creative Writing
Thanks To: My family for never wanting less than the best for me, all of my friends that have made me a better and happier person, and finally Jeanine for always staying by my side and making me feel like I'm really worth something. I love all of you.

Alexandra April Zoebisch

Nickname: Zoeby, Zoeb, Z
Favorite Quote: "You're braver than you believe, stronger than you seem, and smarter than you think."- Christopher Robin
Favorite people: BG, LP, LA, SH, BR, ED, SH, SM, AR, SC, SE, HB, JG, KJ, MW, SO, AR, AM, AZ, the softball team, the field hockey team
Memories: The Fab 4, Martha's Vineyard, New Hampshire, Corn Rows, THE LEAVES, the golden crane, more summer, Oktoberfest, Sketti Dinners
Activities: Field Hockey, Basketball, Softball, SADD
Teachers/Coaches: Ivan, MacNally, Zachary, Finn, Peila, Hicks, Baril, Shaver, Fru, Sciascia, Lippa, Yeager, Dorr

Amber Nicole Collins

Nicknames: Collins, Bam
Favorite Quote: "Maybe our favorite quotations say more about us than about the stories and people we're quoting" –John Green
Favorite People: GS, AB, AA, AR, MM, MA, JF, MI, DC, TC, BG, EF, LG, TF, BS
Memories: Prom '13, New York Trip, PVLEGS, Movement Friday, Post-Concert Friendlies Ice Cream, Singing in the car, Car catching on fire
Activities: Choir, Vox Jam, SADD
Thanks to: My grandparents for supporting every decision I make, Gabs for always being a best friend when I needed it, Mr. Coon for helping me find my voice
Teachers: Mr. Coon, Mr. Guastella, Mrs. Molloy, Mr. Fust, Mr. Fruzzetti, Ms. Conroy, Mr. SciaScia, Mr. Lippa, Mr. Walker, Ms. White

Michael James Davies

Nicknames: Mikedavies
Favorite Quotes: "Fear is just hero spelled backwards." "Congratulations. You've just decoded the secret message. Please send your answer to Old Pink, in care of the Funny Farm"
Favorite People: AP Physics Period G around 1:15 PM, afterwards they're just okay. NM, OD, BG, AZ, AF
Memories: Shervin fought the obstacle course... and lost. Prom '76, '13, '14.
Activities: FIRST Robotics, Engineering Club
Thanks To: Adam Vanasse for making me do this. Ashley Cheetham for sitting in front of me while I type this. Nivi for scanning this to make sure I don't look stu

Brian Richard Garrard

Nicknames: B, Bran, Alfred Jared
Favorite Quote: "Look at my suit" - Hannibal Buress
Favorite People: JM, CZ, J9D, OD, A"B"CS-J, SC, AS, CP, MD, AF, AA, MM, TC
Memories: Anime Club, Charlie Brown nature walk,
Thanks: To my friends, especially my close ones. Your charm, your wit, your sass, your humanity, made me better than I could ever be on my own. And I love you all more than I could ever express, especially more than I could express in this tiny section of this book.
Teachers: Mr. Coon, Mr. Lippa, Mrs. Kelly

Michael Steven George

Nickname: Gunther TrapLord
Favorite Quote: "A$AP Q Where the bread at?"
Favorite People: Leroy, Kasi, Nathaniel, & The Squad
Memories: Math with Leroy, The Rave
Activities: Riding a Bike
Thanks To: My Family, The Squad
Teachers: Ms Cullen, Mr. SciaScia, Mr. Woodard

Gabrielle Marie Neilson

Nickname: Gabby
Favorite Quote: No one can make you feel inferior without your consent
Favorite People: CM, CP, CY, All Anime Characters.
Memories: My first anime club meeting, my first role playing game, my first school club, and all the other little things along the way.
Activities: Anime Club 2012-15, Dance 2001-2015, Creative Writing Club 2013-14, Dungeons and Dragons 2013-15.
Thanks to: Anime club for giving me a place to belong and friends to be with.

Michael George Newman

Nickname: Newman
Favorite People: David Hargat, Mike George, Trevor, Meghan, KP, Purple,
Memories: Concerts, Computer Science
Activities: Working, Hack and mods, Shows
Teachers: Westfield and that sub who playe civ the whole entire day

Robert Arthur Randall Jr.

Nick Name: Robbie, Daddy
Favorite Quote: "I will prepare and someday my chance will come"
Favorite people: BM, CM, MM, HZ, FF, MC, KS, RC, RH, AG
Favorite memories: Sacco! ,Myrtle beach 7/4/14, Joe's fires, Big Mikes, wagon wheel, new Hampshire
Activities: Lacrosse 1234, Football123, Hunting, Fishing
Thanks to: My friends and family for always being there for me and supporting all the decisions I have and will make.
Teachers: Stanton, Cullen, Scia Scia, Shavor, Forno, Crosby.

Haleigh Renee Zion

Nickname: Haleigh
Favorite Quote: "All my life I thought air was free until I bought a bag of chips."
Favorite People: RR PP MG AM BM FF CM MC HZ RC HR PR NM SS
Memories: Saco River!!!! Myrtle Beach 2014, White Horse, Summer Jam, Fourth of July, The camper, "Surfing", Cosmetology girls
Activities: Dance Team 2014, Cheerleading 2011
Thanks to: my family and friends for being so awesome and supportive! I wouldn't have graduated without these people, they kept me on track. I also want to thank my boss for looking out for me, and considering me one of her own.

Ryan August Angelick

Noah Robinson Bell

Brian Kade Betterton

Alexander Michael Blanchard

Andrew Joseph Bradbury

Ethan Henry Bruggeman

Austin Nathan Buckley

Joel Stephen Burrelli

Devin Gregory Cutting

Nicholas William Davis

Lucas Paul Finlay

Ryan Edward Fiore

Gordon Laurence Fitzgerald

Brendan Gabriel Flattery

Christen Marie Gorman

Matthew Scott Gould

Brandon Michael Hagan

David Morgan Hargat

Jaylen Anthony Hendricks

Elizabeth Margaret Hickey

Sean Richard Howes

Andrew Travis Husband

Matthew Aaron Irving

Matthew Tyler Kinzel

Anthony Anofrio Lennox

Brittany Rose Leroux

Christopher Paul Robert Lizotte

Mercedez Diamond Mallozzi

Brian Matthew Murphy

Tyler James Murphy

Brett Matthew Newbert

Tyler Christian O'Connor

Zachary Michael Richards

Rachel Pauline Silva

Thomas Robert Slayter

Charles Evan Sliney

Cole Andrew Smith

Joshua Edward Snell

Zachary James Stickney

Travis Owen Stoecklin

Corey Alexander Wedge

Senior Superlatives

Class of

2015

Best Laugh

Olivia Ayre & Brian Buscemi

Class Couple

Kylie LeGrow & Tyler Stasiowski

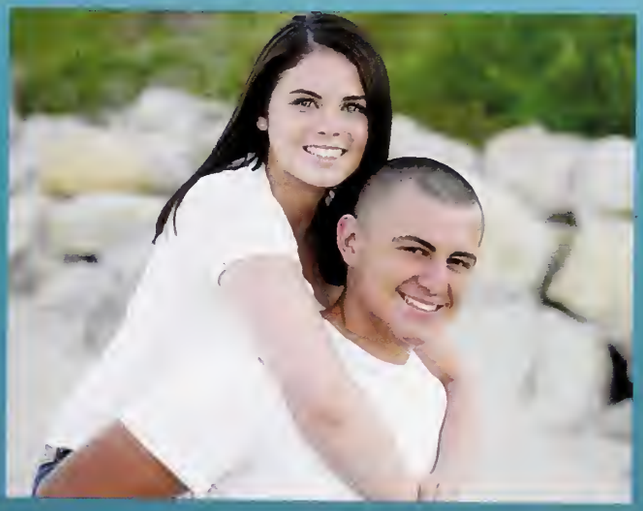

Most Likely to Succeed

Julianna Mori & Matthew Fernez

Class Clowns

Samantha Marino & Brian Buscemi

Best Car

Haley Lindsay & Drew Guadagno

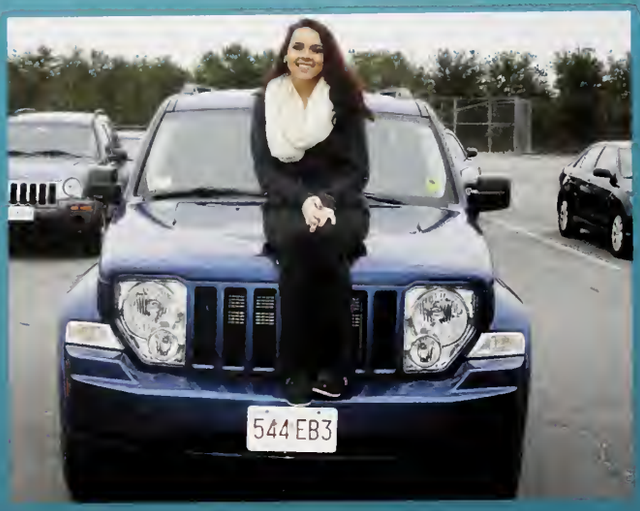

Worst Car

Ashley Merlino & Mathew Concannon

Best Friends

Alana Barnes & Makayla McShane

Best Friends

Timothy Clark & Thomas Gleason

Friendliest

Jillian Korkutis, Carissa Spinetti & Osborne Stelter

Best Smile

Casey Gavoni & Ryan Obin

Tech Expert

Katelin Gellar, Jocelynn Semer & George Barber

Most Creative/Artistic

Alana Barnes & Thomas Slayter

Most Musical

Adriana Alvarez & Timothy Clark

Most Likely to be President

Nivedhitha Mohanraj & Matthew Vecchi

Best Dressed

Maggie Prendergast & Christopher McDonnell

Best Personality

Monica Shields & Ozborne Stelter

Most Changed

Haley Hughes & Shervin Radfar

Most Wanted by Administration

Riley Lyons & Joshua McCassie

Most Talkative

Nivedhitha Mohanraj & Ryan Dillan

Never on Time

McKenzie Murray & Jack Rinkus

Most School Spirit

Jocelynn Semer & Andrew Shaw

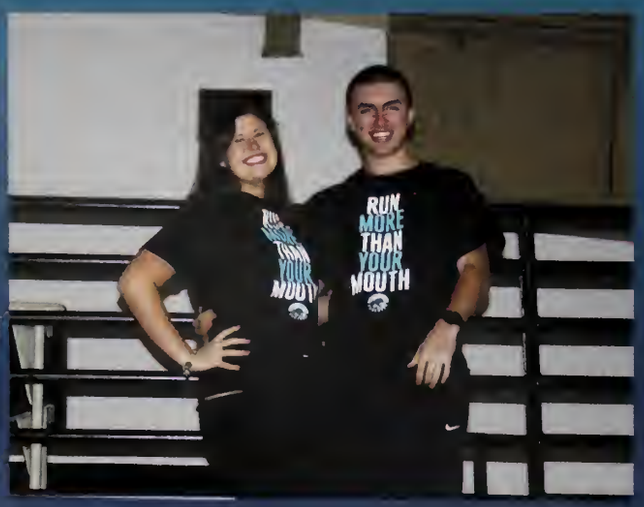

Most Athletic

Jayci Andrews & Justin Lamb

Ideal Date

Alana Barnes & Andrew Shaw

Worst Case of Senioritis

McKenzie Murray & Brandon Nasiatka

Best All-Around

Alana Barnes & Andrew Shaw

Guess Who?

Guess Who?

Turn to page 144 for answers!

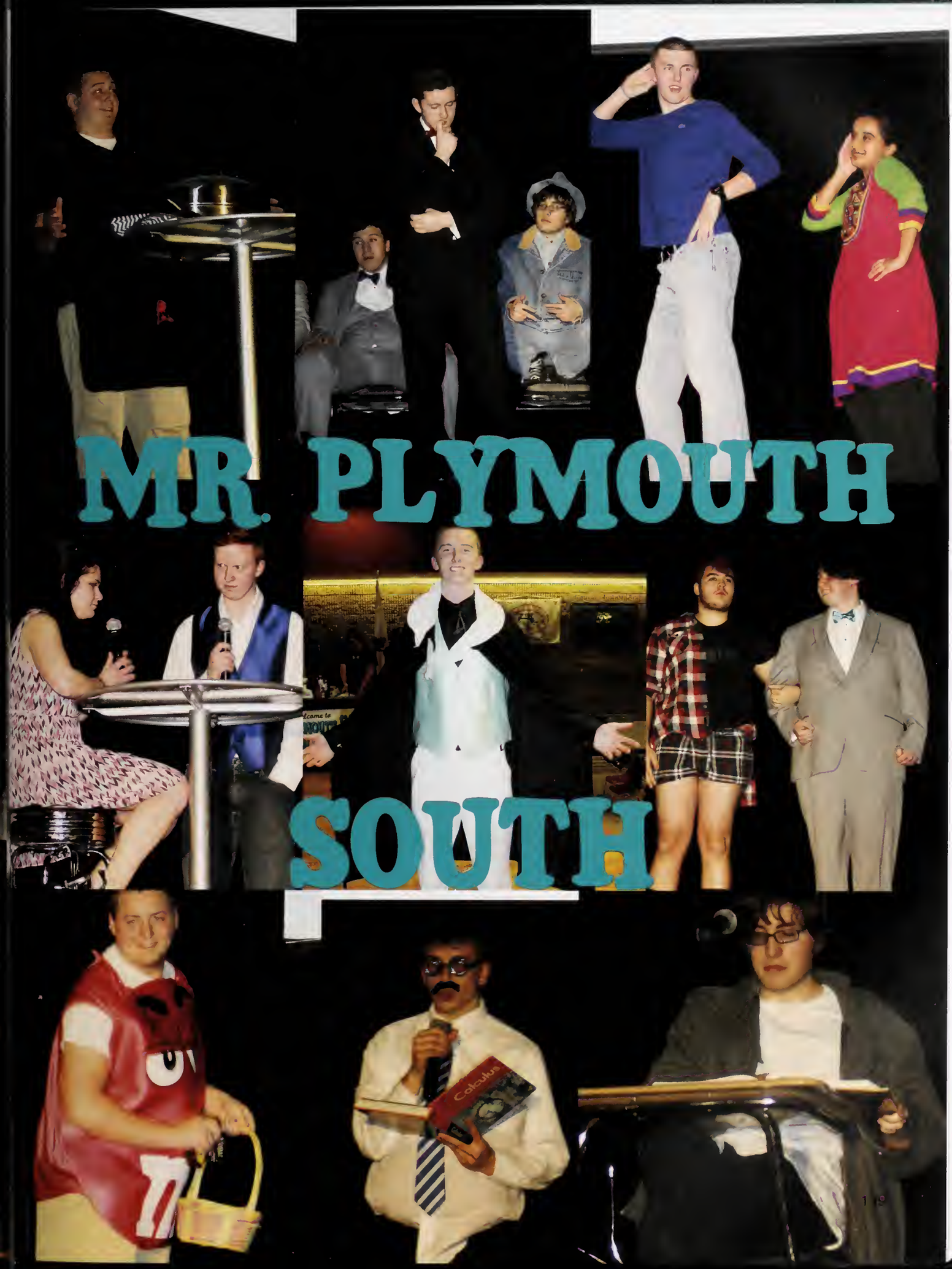
MR. PLYMOUTH
SOUTH
Calculus

GO PSHS!
MATH WORDS
SOUTH

Teacher Superlatives

Best Personality and Friendliest

Mr. Sciascia

Most Likely To Be Mistaken for a Student

Ms. Gomez

Loudest

Mr. Strohschneider

Best Dressed

Ms. Cullen

Best Laugh

Mr. Walker

Best Jokes

Mr. Coon

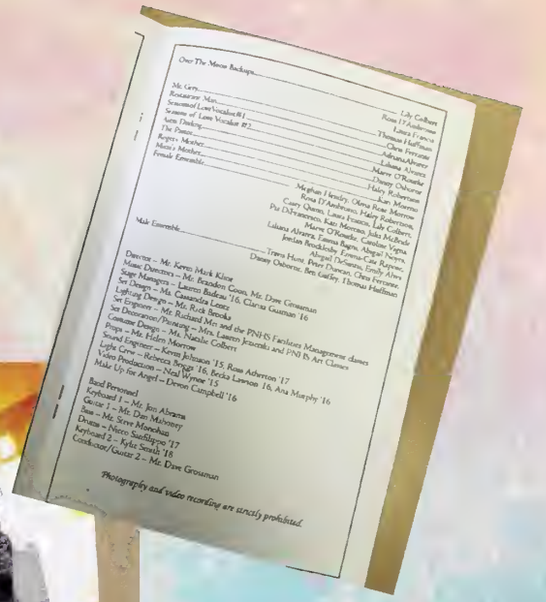

Over The Moon Backups

Mr. Grey
Roxanne/ Man
Seasons of Love Vocalist #1
Seasons of Love Vocalist #2
Aunt Dealing
The Poetry
Roger - Mother
Mark's Mother
Female Ensemble

Lily Colbert
Rosa D'Ambrosio
Laura France
Thomas Huffman
Olivia Rose Morrow
Juliana Alvarez
Juliana Alvarez
Marie O'Rourke
Danny Osborne
Haley Robertson
Joan Maurice
Meghan Hensley, Olivia Rose Morrow
Rosa D'Ambrosio, Olivia Rose Morrow
Casey Quinn, Laura France, Haley Robertson
Pia DiFrancesco, Kate Monahan, Lily Colbert
Marie O'Rourke, Julia McBride
Juliana Alvarez, Emma Ragin, Caroline Vigna
Jordan Brockbank, Emma Ragin, Abigail Vigna
Abigail Vigna, Caitlyn Rapone, Emily Alves
Danny Osborne, Ben Gaffey, Thomas Huffman
Travis Hunt, Peter Duncan, Cate Rapone

Male Ensemble

Director – Mr. Kevin Mark Kline
Music Directors – Mr. Brandon Coon, Mr. Dave Grossman
Stage Managers – Lauren Budzius '16, Clarissa Guzman '16
Set Designs – Mr. Rick Brooks
Lighting Design – Ms. Cassandra Lewis
Set Engineer – Mr. Richard Mott
Set Decoration/Projection – Mrs. Lauren Jeanette and the PNHS Facilities Management classes
Costume Designs – Ms. Natalie Colbert
Props – Mr. Helen Morrow
Sound Engineer – Kevin Johnson '15, Ross Atherton '17
Light Crew – Rebecca Angel '16, Becka Lawson '16, Ana Murphy '16
Video Production – Neal Wynne '15
Make Up for Angel – Devon Campbell '16

Band Personnel
Keyboard 1 – Mr. Jon Abrams
Guitar 1 – Mr. Dan Mahoney
Bass – Mr. Steve Monahan
Drums – Pierce Sullivan '17
Keyboard 2 – Kylie Smith '18
Cowbell/Guitar 2 – Mr. Dave Grossman

Photography and video recording are strictly prohibited.

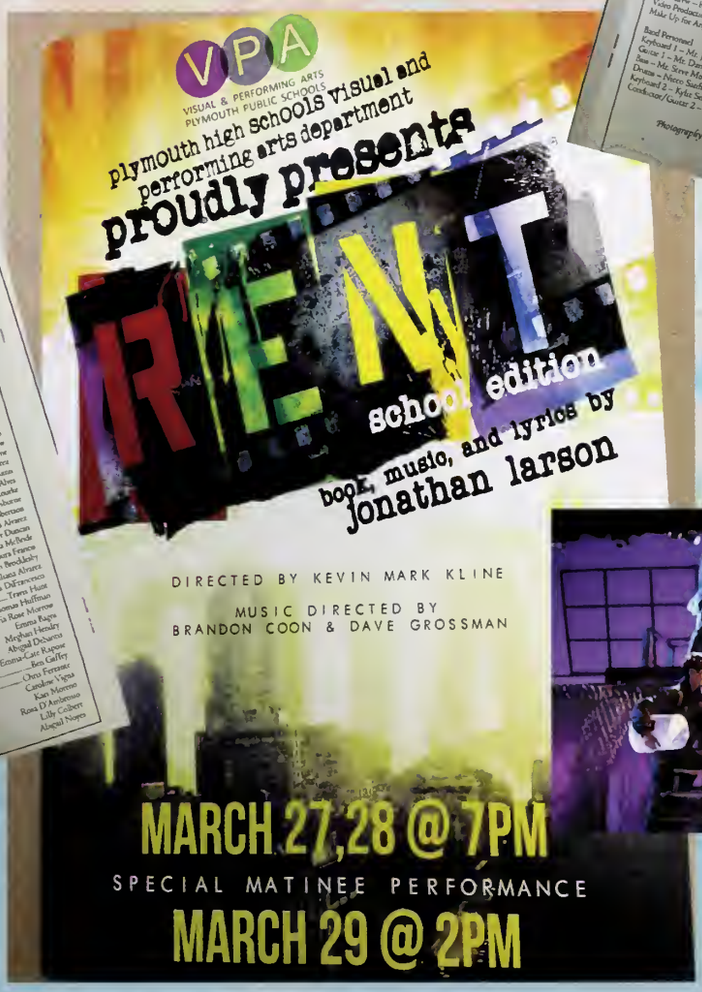

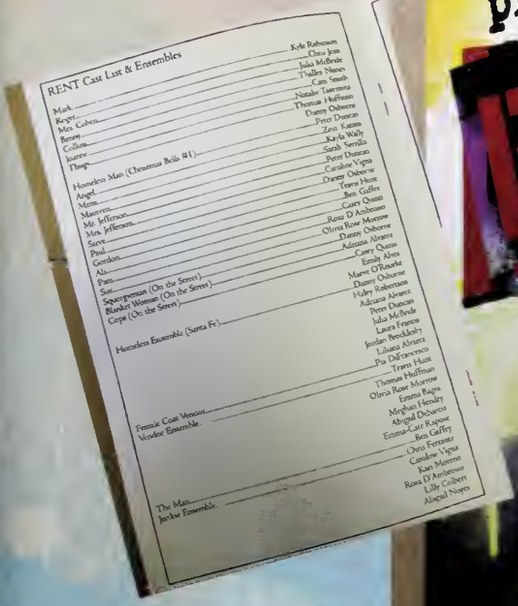

RENT Cast List & Ensembles

Mark
Roger
Mrs. Cohen
Benny
Collins
Joanne
Tango

Homeless Man (Christmas Bells #1)
Angel
Mimi
Maureen
Mr. Jefferson
Steve
Paul
Gordon
Ali
Pam
Santa
Spacegyrman (On the Street)
Blanket Woman (On the Street)
Corps (On the Street)

Homeless Ensemble (Santa Fe)

Female Cast Vendor
Vendor Ensemble

The Man
Jewlie Ensemble

Kyle Robinson
Chris Jess
Julia McBride
Thalia Nunez
Cara Smith
Natalie Taormina
Thomas Huffman
Danny Osborne
Peter Duncan
Zoe Kazan
Kayla Wally
Sarah Sevilla
Peter Duncan
Caroline Vigna
Danny Osborne
Travis Hunt
Ben Gaffey
Casey Quinn
Rosa D'Ambrosio
Olivia Rose Morrow
Danny Osborne
Juliana Alvarez
Casey Quinn
Emily Alves
Marie O'Rourke
Danny Osborne
Haley Robertson
Juliana Alvarez
Peter Duncan
Julia McBride
Laura France
Jordan Brockbank
Juliana Alvarez
Pia DiFrancesco
Travis Hunt
Thomas Huffman
Olivia Rose Morrow
Emma Ragin
Meghan Hensley
Abigail Delaney
Emma Cate Rapone
Ben Gaffey
Chris Ferraro
Caroline Vigna
Kate Monahan
Rosa D'Ambrosio
Lilly Colbert
Alanzil Nagra

MANOMET SCHOOL OF DANCE

Makayla McShane, Alana Barnes, Emily Schlecht, Bridgette Sullivan, Kaleigh Redington, Bridget Stevenson, Stepheni MacLeod, Payton Cavacco, Haley Lindsay, Erika Stark, Brianna Dondero, Sarah O'Keefe

Congratulations to an amazing group of girls! It has been a pleasure teaching you at M.S.O.D. Best of luck in college and wishing you nothing but happiness and success! Love you all!

Baby Page Answers

1. Samantha LebBlanc
2. Peter Gomes
3. Ryan Obin
4. Allison Rogers
5. Andrew Strout
6. Jordan Zahara
7. Monica Shields
8. Veronica Tosi
9. Brittany Murphy
10. William Halunen
11. Haley Hughes
12. Kylee Mccier
13. Madison Utz
14. Justin Lamb
15. Casey Gavoni
16. Tayla Russo
17. Christina Coulter
18. Josh Holland
19. Breeanna Macfarland
20. Lilliana Basille
21. Ashley Palmer
22. Kim Sinclair
23. Valerie Ritz
24. Charles Lowe
25. Jarrett Jennings
26. Samantha Fonseca
27. Katie Murphy
28. Nicole Kelleher
29. Rebecca Townsend
30. Kylie Legrow
31. Brendan Ballerini
32. Brianna Heath
33. Peter Gomes
34. Sarah O'keefe
35. Alexa Peters
36. Cody Gotovich
37. Kyle Stevenson
38. Alisha Cohen
39. Emily Lavigne
40. Sam McPhee
41. Jaylen Hendricks
42. Julianna Mori
43. Katie Rogers
44. Ozborne Stelter
45. Pia Difrancesco
46. Mikayla Murren
47. Jack Rinkus
48. Samantha Marino
49. Jared Bonneau
50. Bridgette Sullivan
51. Sierra Howie
52. Tyler Stasiowski

CENTER STAGE DANCE ACADEMY

"Dreams Do Come True"

Plymouth

116 Long Pond road

(508) 746-0991

Sagamore

116 State road

(508) 888-2640

www.centerstagestudios.net

Tiffany Prout-Leitao
Artistic Director/Owner

Kylie & Jacob,

Continue to dream, inspire and grow. Embrace the future with the same passion you left on the stage. Your destiny lies ahead. We Love you & will miss you!

Congratulations to the class of...

2015

508-866-3636

www.nancygreen.com

Nancy Green photography

Breeanna Macfarland

Bree,
You did it! What an amazing accomplishment one of many that you will achieve. Remember to always have confidence and know that all of your dreams are within reach.
Love,
Mom & Dad

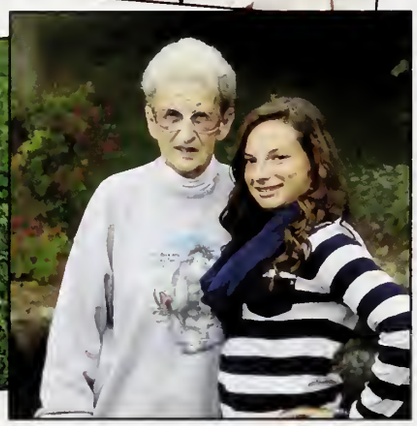

Christopher Karagosian

CONGRATULATIONS!
WE WERE THERE THE DAY YOU WERE BORN AND HAVE WATCHED YOU GROW INTO THE YOUNG MAN YOU HAVE BECOME. DREAM BIG! WE LOVE YOU, AMMA & AMPA XOXO

Alexander Moody

Alexander Francis,
Words cannot express how proud we are of you. Your character, integrity, work ethic and shining personality have earned you success today and will carry you far into the future. We cannot wait to see where it leads you! Having you for a son and brother has been our greatest gift!! Congratulations! We love you! Mom, Dad, Zachary and William

Debbie Boutchia

Dear Debbie,
We are all so proud of you! Through good times and tough times, you have stayed strong and focused. You are an amazing young lady and we are so excited to watch you continue to grow and blossom as you share your gifts with the world! We love you!
Mom, Scott and Deano (and Gabby too!)

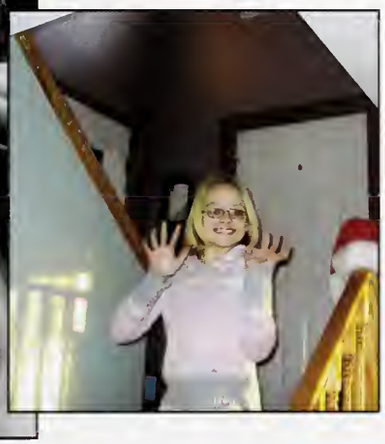

Haley Hughes

Always remember you are braver than you believe, stronger than you seem, smarter than you think, and loved more than you know. Congratulations Haley!

Love Mom

Robbie Manson

We are so proud of the smart, funny, adventurous young man you've become. We're looking forward to even more accomplishments ahead.

"You're off to Great Places! Today is your day! Your mountain is waiting, So get on your way!"
~ Oh The Places You'll Go by Dr. Suess

We love you! Dad, Mom, Emily and Rosie

learn
teach
inspire

learn
teach
inspire

The EAPC, which represents the teachers, secretaries and paraprofessionals in the Plymouth School District, proudly congratulates the Class of 2015! We wish you success and happiness in your future endeavors!

EAPC
Education Association on Plymouth Carver

Peter Gomes

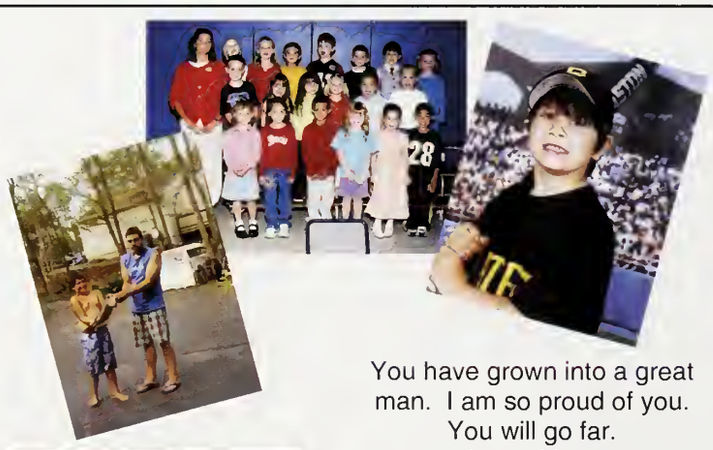

You have grown into a great man. I am so proud of you.
You will go far.
Love, Mom

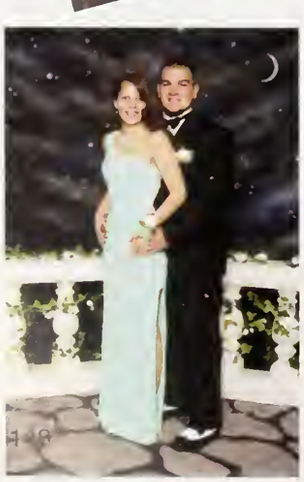

To my youngest Grandson,
Good luck now and in all of your future plans.
Love, Grammy

Graduating is a great achievement, but nothing compared to what life has in store for you. Go get 'em Stinky Pete!
Love, your brothers & sisters & Kenzie

BayState CrossFit

Forging Elite Fitness

508-746-5664
BayStateCrossFit.com

179 Court Street
Plymouth, Ma 02360

Call for a free introductory workout!

info@baystatecrossfit.net

Christopher Karagosian

Christopher,
Can't wait to see what the next chapter of your life brings to you. We are all so proud of the young man that you have become. Love you more than words can express! xoxoxo
Love,
Mom, Adam and Anna

Autumn Tedeschi

Congratulations Autumn

We are so proud of you.....

We wish you nothing but the best ...

Shoot for the stars and watch them shine

All Our Love Mom & Dad

Samantha Fonseca

We are so proud of you and what you have accomplished. Stay true to yourself. We wish you a continued life of success and happiness. You are our true sunshine Congratulations!
Love,
Mom, Dad and Eve

Drew Guadagno

Drew,
Congratulations! We are very proud of you and all that you have accomplished. You are a wonderful young man with a great future ahead of you. We know all of your dreams will come true!

We love you,
Dad, Mom, Devin and Dean

Ryan Obin

Congratulations Ryan, you did it! We are so proud of you and grateful for the joy and happiness you have brought our family. Best of luck in the next chapter of your life, and remember to keep smiling!
Love Mom and Dad

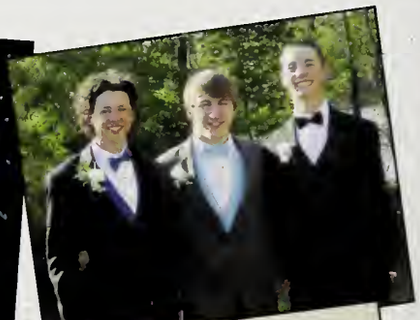

CONGRATULATIONS TO THE PLYMOUTH SOUTH CLASS OF 2015!

PLYMOUTH'S FAMILY INSURANCE AGENCY

NOLAN INSURANCE AGENCY

WE WISH YOU GREAT SUCCESS IN THE FUTURE!

YOU HAVE THE OPPORTUNITY TO MAKE YOUR MARK ON THIS WORLD!

YOUR PARENTS AND TEACHERS HAVE SUPPLIED YOU WITH THE TOOLS, NOW IT'S UP TO YOU TO DO THE WORK!

SIGNATURES